SUSAN HAYWARD

Won Academy Award for 'I Want to Live'

Actress Susan Hayward dies at 55

LOS ANGELES (AP) — Susan Hayward, the red-haired actress who won an Academy Award for her role in "I Want To Live," died Friday of a seizure brought on by a brain tumor. She was 55.

The tumor was discovered more than two years ago. Miss Hayward's physician, Dr. Lee E. Siegel, marveled that she had lived with it so long.

"There was no other case like it, nothing in the medical literature," Siegel said. "It was amazing to live that long with this type of lesion. She was one of the great fighters. I've never seen anything like it."

Siegel said Miss Hayward had suffered many seizures, but the one she suffered Friday at her home in Beverly Hills "was massive, which was fortunate because she was in a terminal state. It allowed her to go peacefully."

Miss Hayward won her Academy Award in 1958 for "I Want To Live." She played Barbara Graham, a convicted murderess who died in the gas chamber at San Quentin in 1955.

Although confined to a wheel chair, Miss Hayward attended the Academy Awards ceremony last April.

Born Edythe Marrener June 20, 1919, in Brooklyn, Miss Hayward liked to blame her "Irish" for her contrariness and her superstitious nature. One writer described her as "a miniature dynamo with the voltage output of a powerhouse."

After winning the Oscar in 1958 for her role as murderess Barbara Graham, Miss Hayward told an interviewer, "I'm a sucker for anyone who comes offering honey instead of vinegar.

"But if someone comes along with a chip on their shoulder I'm agin' 'em pronto. Life's too short to waste on phonies. The psychologists have been saying for years, 'Get it off your chest.' The redhead does it in a hurry."

After winning her Oscar, a producer told a reporter, "Thank heavens, now she can relax. Susie got what she's been chasing for 20 years."

She began her career as New York model and was featured on the cover of the Saturday Evening Post in 1939. The late David O. Selznick saw the magazine and invited her to the West Coast for a screen test.

Miss Hayward became a contender for the role of Scarlett O'Hara in "Gone With the Wind." The part went to Vivien Leigh, but Miss Hayward went on to become a major star.

She married actor Jess Barker in 1944 and a year later they had twin sons, Timothy and Gregory. Miss Hayward divorced Barker in 1953.

Survivors include Miss Hayward's two sons, a grandson and a granddaughter.

Miss Hayward will be buried Monday at Carrollton, Ga., where she lived in the late 1950s and 1960s.

Weather

Clear and sunny today with increasing cloudiness late tonight. Chance of rain late Sunday. Winds decreasing Sunday. Highs today and Sunday in the mid-60s. Low tonight near 40. Sunday sunrise 7:01 a.m., sunset 6:59 p.m.

Progress-Bulletin

Vol. 91 Number 44 POMONA, CALIFORNIA, SATURDAY, MARCH 15, 1975 4 Sections

Price 10c Per Copy
Carrier Delivered $3.25 Per Month

Garey plays for CIF title tonight -- page 9

Former 'law and order' governor convicted on extortion, bribe count

OKLAHOMA CITY (AP) — Former Oklahoma Gov. David Hall, an ex-prosecutor who was elected on a law-and-order platform in 1970, was convicted Friday on four counts of extortion and conspiracy to bribe a public official.

The federal court jury also convicted Dallas financier W.W. "Doc" Taylor on three counts of attempted bribery.

After a three-week trial, the jury of five men and seven women deliberated almost 16 hours over a three-day period before finding Hall and Taylor guilty on all charges.

Hall and Taylor were convicted on three counts each of conspiring to bribe Secretary of State John Rogers to use his influence as chairman of the board administering the state retirement fund to swing a $10-million investment to a Dallas firm Taylor owns.

Hall also was convicted on one count of extortion for demanding $50,000 from Taylor for Hall's influence as governor on the board.

Hall faces a maximum sentence of 35 years in prison and $40,000 in fines. The maximum sentence for Taylor is 15 years in prison and $30,000 in fines.

Hall, a 45-year-old Democrat who has been the target of federal grand jury investigations since shortly after he took office, was still smiling and predicting an eventual victory Friday evening.

"I've directed my attorney to file a motion for a new trial and to appeal the verdict in this case," he said.

"I'm not guilty and I'm surprised the verdict was guilty. I'm very surprised," he said.

Hall contended during the trial that he was framed.

U.S. Atty. William R. Burkett, a former Republican state chairman, who spearheaded the frequent grand jury investigations of the Hall administration, said he was pleased with the verdict, but "this is not something you can rejoice over."

Escapes moments before gunfire

Mexico's Echeverria stoned, chased in riot

MEXICO CITY (AP) — Thousands of students shouted down President Luis Echeverria at Mexico's national university Friday and sent him fleeing from the campus before a hail of bottles, bricks and rocks.

Bodyguards held their hands over Echeverria's head as a howling mob pursued him to his car. A rock smashed the windshield when the limousine sped away with one door still open. Gunfire and rioting broke out minutes later.

The office of the president — whom activists blame for the bloody suppression of a 1968 student rally — said Friday night that Echeverria suffered a slight cut on the head. Government spokesmen said earlier he was not injured.

Four persons were hurt in the eruption after he left — one with a gunshot wound in the leg, according to a university infirmary doctor. Echeverria had instructed his body guards and secret service men to accompany him unarmed and they were not seen to use weapons.

The president is a focus of student anger because he was interior minister, in charge of security, when Mexican army troops opened fire on a student rally Oct. 2, 1968, at the Tlatelolco housing complex in downtown Mexico City. At least 50 persons were killed and scores were wounded.

Leftist student organizations spent several days organizing the protest against Echeverria's appearance to open new courses at the medical school — the first campus-visit by a Mexican president since that October day seven years ago.

Slogans with such phrases as "Don't come, assassin," were painted on university walls.

Echeverria tried in vain for an hour and a half Friday to give his speech, at one point calling his hecklers "young fascists" employing the tactics of Mussolini and Hitler. Finally he gave up and left by a side door.

The shooting occurred 10 minutes after his departure, but calm was reported restored soon afterward. Students then took over the 15-story building that houses the rector's office and only students were allowed in and out.

The crowd that pursued the presidential party outside the hall was estimated at 7,000 to 10,000.

Students picked up huge flowerpots, smashed them on the ground and threw the pieces through the auditorium's 15-foot-high plate glass windows.

This started the barrage of rocks, bricks and bottles.

Half a dozen persons in Echeverria's party were seen falling to their knees as they were hit by flying objects.

Government controls credit

Portugal's revolutionary step: takeover of private banking

LISBON, Portugal (AP) — As hundreds of chanting clerks and the Communist party expressed approval, Portugal's leftist military government nationalized private banks on Friday, a measure without equal in Western Europe.

Premier Vasco Goncalves declared the government takeover of the banks "the first, firm irreversible step" of his regime's "anti-monopolistic policy."

Former Portuguese President Antonio de Spinola took off from Spain, presumably bound for exile in Brazil. Portuguese radio broadcasters started referring to him as "traitor Spinola" on grounds he instigated a right-wing uprising that was quickly crushed Tuesday.

Goncalves said in a televison interview that the bank seizure did not mean "the nationalization of the Portuguese economy." He said private enterprise would still have a role to play in Portugal's future.

He said the bank nationalization would give the government control of credit policy "for the benefit of the Portuguese people" and added that deposits would be guaranteed.

As the premier spoke on television, President Francisco da Costa Gomes addressed a rainsoaked crowd of about 5,000 that gathered outside Belem National Palace to show its support for the move.

"The nationalization of the banks is the most revolutionary law ever passed in this country, Costa Gomes said from a parapet at the edge of the palace gardens."

photo by Associated Press

A BOY SEES HIS FATHER

Maxwell Taylor Kennedy, son of the late Robert F. Kennedy, hides his face and then looks up at a new portrait of his father which was unveiled Friday at the Justice Department in Washington. Maxwell's father headed the department while serving as attorney general in the administration of President John F. Kennedy.

Need for leasing of offshore oil, gas rights told by Rogers

WASHINGTON (AP) — Interior Secretary Rogers C.B. Morton appealed to Congress on Friday not to retard administration plans to step up the leasing of offshore oil and gas rights.

Morton told a joint session of the Senate Interior and Commerce Committees that delays caused by enactment of several pieces of pending legislation would jeopardize the administration's energy self-sufficiency plan.

One of the bills before the committees would allow coastal governors to hold up leasing for as long as three years. Another would require the federal government to conduct its own exploration program before selling drilling rights to the oil companies.

Search shifts to new areas

Fresh Hearst leads roll in for FBI

By The Associated Press

The FBI said Friday it has shifted its search for Patricia Hearst into new areas amid a coast-to-coast flurry of fresh leads that have brought two unorthodox athletic figures into the year-old case.

One prominent name involved is pro basketball star Bill Walton, who has been questioned by the FBI. The other is Jack Scott, a former college athletic director who was a leader in the activist sports movement.

Sources have said Scott and his wife, Micki, are under investigation by a federal grand jury.

Both Walton's and Scott's fathers have been questioned by federal authorities.

In San Francisco, U.S. Atty. James L. Browning Jr. said the federal grand jury that has been investigating the Hearst case would hear testimony next Thursday.

And Thomas Druken, assistant agent in charge of the San Francisco FBI office, said Friday: "We have gone into new areas of inquiry."

He said the massive publicity arising from the burst of developments had hindered FBI efforts to find Miss Hearst, daughter of Randolph A. Hearst, president and editor of the San Francisco Examiner. But he declined to elaborate.

Meanwhile, the FBI launched a search for Wendy Masako Yoshimura, a feminist artist linked in news reports to Miss Hearst and William and Emily Harris, two fugitive survivors of the Symbionese Liberation Army. Miss Hearst was kidnaped by the terrorists on Feb. 4, 1974 and later said she joined the SLA.

Timothy J. O'Sullivan, a New York City fireman who owns a frame house in South Canaan, Pa. that authorities suspect may have been used as a hideout, said Friday that a woman named Micki Scott told him she wanted to rent the house with some other writers because they needed privacy. He said the FBI had interviewed him.

Published reports have said the fingerprints of Miss Hearst, the Harrises and those of Miss Yoshimura had been found in a Pennsylvania farmhouse.

A federal warrant was issued Friday in Oakland, Calif., for Miss Yoshimura for alleged flight to avoid prosecution on state charges first filed in 1972 for possession of weapons and explosives.

The Washington source said one of the focuses of the current investigation was Las Vegas where Jack Scott's father, John J. Scott, manages an apartment building.

John Scott testified before the federal grand jury in San Francisco on March 6, the elder Scott's attorney said.

U.S. Board rejects Rock Island bid

$100 million railroad loan refused

WASHINGTON (AP) — The U.S. Railway Association's board of directors rejected a renewed bid Friday night by the Rock Island railroad for a $100 million loan.

The Rock Island had contended it needs the massive loan to avoid a cash shortage next week that could shut down the line or force it into reorganization.

"The board of directors reviewed additional financial information submitted by the railroad in support of a $100 million loan application and found no basis for revising its previous denial of the loan," the railway association said in a statement.

USRA convened the special meeting after Interstate Commerce Commission Chairman George Stafford, a member of the board, urged the association to reconsider its earlier rejection.

Stafford said the loan would be far less expensive to the federal Treasury than if the ICC were forced — as the Department of Transportation advocates — to require that other railroads take over Rock Island service, using Rock Island track, equipment and manpower.

Nevertheless, Stafford said the ICC was prepared to order up to 15 railroads to take over the Rock Island operations if that railroad is unable to avoid the cash problems it says will occur next week.

The USRA statement said: "The association found that it is not reasonable to conclude that a loan of $100 million would prevent insolvency of the Rock Island."

The association repeated its previous conclusion that it believed the Rock Island would be unable to adequately secure or repay an USRA loan big enough to keep the line operating.

Also at Friday night's meeting, the USRA directors approver a $19 million loan to the Missouri-Kansas-Texas Railroad for roadbed, track and equipment rehabilitation, to be granted under a section of the Regional Rail Reorganization Act of 1973.

Rebels in Ethiopia kill official, kidnap three, burn plane

ADDIS ABABA, Ethiopia (AP) — A band of more than 100 royalist guerrillas killed an Ethiopian airlines security officer, took three crewmen hostage and burned a DC3 aircraft Friday at the tourist village of Lalibella.

Airline officials said the rebels, led by former provincial governor Berhane Meskel Desta, failed to hijack the plane because the security officer flattened the tires.

Berhane took to the mountains around remote Lalibella after two relatives were executed by the military government along with 58 other former officials last November. His followers later dug trenches across Lalibella's airstrip, the only transport facility for the settlement famed for its 11th century rock-hewn churches.

Paratroopers flew to Lalibella Friday to pursue Berhane in the hills.

Fireworks cause valley home fire

Fire caused approximately $6,000 damage to the roof and attic of a La Verne home Friday afternoon.

Officials said that the fire apparently was caused by illegal fireworks being shot in the air and landing on the roof of the home at 1756 Second St.

The occupants of the home, Tony Viramontez and his family, fled the structure unharmed.

Two units of the La Verne Fire Department were able to extinguish the blaze in about 10 minutes.

Inside today

	Page
Astrographs	4
Bridge	4
Churches	12-13
Classified Ads	17-22
Comics	16
Crossword Puzzle	4
Entertainment	Scan 9-11
Obituary	2
Sports	9-11
Teen Scope	Scan 6-7
Television	15

SUBSCRIPTION AWARD WINNERS — A recent subscription contest, conducted by the Progress-Bulletin for its newspaper carriers, culminated in the awarding of prizes Thursday. Shown here with their prizes, surrounded by fellow carriers, are David Kubicek, with his soldering gun, John Barragan, Bruce Bourbeau and Michael Green with their bicycles, and Milton Cummings, behind Barragan, with his television set.

Most dismissed school workers ask hearings

More than half the 124 certificated Pomona school employes who were notified they would not be rehired next year have filed for hearings.

Associated Pomona Teachers (APT) executive director Del Pfeifer said that by Monday probably all 124 will have filed.

Notices of dismissal were sent out by Schools Supt. Robert E. Wentz following school board action on Feb. 11 eliminating programs and services to balance next year's budget.

Employes were informed they had until March 21 to file for hearings and notice was to be given in writing to Wentz.

Pfeifer said it will be the responsibility of the district to arrange a time and a place for the hearings to be conducted by a state hearing officer.

The hearing officer will make judgments which may be referred back to the school board for final action on May 15.

During hearings, reasons for dismissals are analyzed. Forms requesting hearings were provided employes by the APT. Pfeifer said APT was servicing members and non-members who had received termination notice.

One teacher given notice, Darrell Lee Ruppel, a Garey High reading specialist, said he had difficulty delivering his notice to Wentz' office before noon Friday.

Wentz was in Sacramento and his office staff apparently had to contact him by telephone for authorization to officially accept the notifications.

Pfeifer pointed out that the cutting was done by seniority. "Nearly every first-and second-year probationary teacher in the district received notice," he said.

Output of nation's industry dips for 5th straight month

By The Associated Press

The Federal Reserve Board on Friday announced a drop in industrial output for the fifth straight month, while administration officials pointed to a drop in business inventories as a sign recession was easing.

The Federal Reserve said industrial output in February dropped 3 per cent from January. The board said it was down 12.2 per cent from September, showing the effects of the recession on industry.

The Federal Reserve Board said the cutbacks in February were widespread through the economy, including consumer goods, autos, equipment, construction products and industrial materials.

February auto assemblies were at an annual rate of 4.6 million units, down 4 per cent from January and 30 per cent below a year earlier. But the board auto production was expected to increase in March.

The 3 per cent decline in industrial production in February compared with a 3.6 per cent drop in January, which had been the biggest monthly decline since December of 1937, when it was 8.9 per cent. The figures were adjusted to account for seasonal fluctuations.

On the positive side in the fight against recession, the Commerce Department said business inventories declined in January for the first time in 4½ years. Economists note that inventories must be whittled down before industry increases production again and they were encouraged by the latest report.

"I don't see how it could be interpreted as anything but good news," said one department analyst, and White House Press Secretary Ron Nessen added that the decline and a recent rise in retail sales show that "the bottoming out (of the recession) is on schedule."

UC pay too high: Brown

BERKELEY (AP) — Gov. Edmund Brown Jr. said Friday that top University of California officials make too much money.

He was disputed by UC President Charles Hitch and regents chairman William French Smith, who said state employes in comparable positions are underpaid.

Brown, whose digs at the UC establishment have become a regular feature of the monthly regents meetings, also prodded the board about a long-delayed report on Mexican-Americans in the university.

Spurred by Brown and by a telegram from the legislature's Chicano caucus, Hitch promised to have the report ready by the May meeting.

Speaking after the regular meeting agenda was concluded, Brown said he was troubled that university officials make more than their counterparts in state government.

"I think you should not set yourself so apart from the salary level of other state institutions," said the Democratic governor. "Those at the top should set an example."

Robberies also reported in valley

Police team up, nab burglary suspects

A California highway patrolman teamed up with Chino police officers Friday to aid in the capture of a man and woman suspected of burglarizing a home at 12512 Monte Vista Ave. in Chino.

Homer Tedford, 31, of 8784 LaVine St., Alta Loma, and his ex-wife Rita Tedford of North Hollywood, were booked into Chino Jail on suspicion of burglary.

Chino Police Officer David Porter said he was patrolling in the area of Monte Vista Avenue about 4:45 a.m. when he observed a man and a woman leaving the garage of a home with a package.

Porter said when the couple saw him they dropped the package and fled. Porter, suspecting a burglary, chased the two suspects on foot but temporarily lost them. Off-duty California Highway Patrol Officer Dennis Mozeleski who lives in the area heard the commotion outside and managed to grab the couple. In a few moments Porter arrived on the scene to take custody of the suspects.

Police said the suspects had broken into a garage owned by Nelson Parker of 12412 Monte Vista Ave.

Inland Dairy at White Avenue and First Street in La Verne was robbed Wednesday afternoon by a young man armed with a small-caliber revolver.

An employe, Hasmukh Bhakta, 24, Glendora, was forced to lie on the floor while the man fled after obtaining cash. The robber was described as a thin Negro in his late teens wearing a knit cap, brown trousers and a jacket.

A Claremont man told police he was robbed of $1,900 he said he won in a dice game in Pomona earlier this week.

The victim, James H. Roberts, 45, Claremont, said he had won the amount during an evening of crap shooting at a Pomona address when the big loser got angry and pulled a pistol. The man grabbed up the money and drove away, Roberts said.

SPOTLIGHT ON CRIME

Opposes Ford's proposal

Board acts to keep school food plan

Pomona school board wanting to preserve the district's free breakfast and lunch programs next year has authorized the administration to write elected officials protesting President Ford's plan to repeal all Federal Child Nutrition legislation.

This plan, if enacted, would be detrimental effect on Pomona's school food services, said Garrett C. Nichols, assistant superintendent of business services.

Ford's plan is to provide block grants to states to be used under certain restrictions amounting to $6 billion to $7 billion less than is being spent to subsidize breakfast, lunch and milk programs this year.

Nichols said the probable effect of the new plan on Pomona would be a substantial increase in the cost of school lunches to children not eligible for free food and in the cost of milk.

He said the free breakfast program would be completely eliminated, as would the summer feeding program sponsored jointly each year by the school district and the city.

Currently, more than half the meals being served by the school cafeteria system are free. Nichols said 197,362 meals were served in January and of that total, 110,948 or 56 per cent were free.

Free breakfasts are served to eligible children at six elementary schools in Pomona. Free lunches are served to eligible children at all the schools.

Vandals fire at parked cars

Montclair police today were continuing their investigation of vandals who early Friday apparently drove up and down city streets shooting the windows out of more than 20 parked cars.

Police believe the windows were broken with either a pellet gun or a BB gun. Damage was reported, beginning about 10 a.m. Friday, from all sections of the city.

Anyone who may have seen shots being fired at parked automobiles Friday morning is asked to call the police department at 621-4771.

27 to present recitals at Scripps

Twenty-seven students of the teachers' section of the Musicians Club of Pomona Valley will present recitals in Pattison Hall, Scripps College, tonight. Admission is free.

Performing at 7:30 p.m. will be Bobby Virnig, Jean Maciejewski, Erika Maciejewski, Vicky McCully, Kim Rexroth, Stephanie Sharp, Jennifer Sharp, David Brown, Brenda Loberman, Laura Loberman, James Bullington, Martha Kodama and Mariana Coku.

Performing at 8:15 p.m. will be Francine Stewart, Derise Stallings, Jennifer McDaniels, Valerie McDaniel, Linda Reinwalk, Heather Ross, Scott Edwards, Karen Lockhart, Paul Baskett, Mary Draayom, Dale Schenk, Faith Seetoo, Robin DuRant and Angela Schmidt.

The program will include piano solos, piano duets and vocal solos of the works of Bach, Beethoven, Brahms, Chopin, Haydn and others.

Teachers represented are Marie Benedict, Bloomington; Yvonne Gordon, Mildred Herkelrath, Marion Stone and Eloise Wilder, Claremont; Marguerite Green, Barbara Middleton, and William Sherwood, Pomona, and Helena Johnson, San Dimas.

Police quell disturbance on SC campus

LOS ANGELES (AP) — Police quelled a fraternity row disturbance at the University of Southern California early Friday involving some 2,000 students.

Police arrested 21 persons, including one girl and two male students, for investigation of battery on a police officer.

The incident began shortly before midnight Thursday when two police officers stopped to investigate an automobile parked in the middle of a fraternity row street. About 100 students had surrounded the car.

The driver of the car refused an order to move the vehicle and the officers started to take him into custody. Police said one student tossed a beer can at one officer and another student began swinging at the second.

Police said other students in the crowd joined in the melee, which attracted about 2,000 onlookers from surrounding fraternity and sorority houses.

The houses customarily schedule a "social night" on Thursdays which attracts large crowds.

The officers radioed for assistance and about 55 police from the Southwest Division of the Los Angeles Police Department were sent to disperse the crowd. A helicopter hovered overhead because police said youths began hurling rocks and beer bottles from rooftops at the officers.

Only minor injuries were reported and there was no reported property damage.

Injured motorcyclist listed as 'satisfactory'

A motorcyclist was listed in satisfactory condition Friday after suffering a cerebral concussion in Pomona when the front end of his motorcycle fell apart as he was driving at San Antonio and Franklin avenues Wednesday evening.

Michael J. Bushman, 17, 909 E. Philadelphia St., was taken to Pomona Valley Community Hospital for treatment and later released.

Police said Bushman had extended the forks on the front of his motorcycle that day. They worked loose and the wheel flew off, officers said.

Film by Poly group ready

Members of Alpha Kappa Sigma fraternity at Cal Poly tonight will present the premiere of a movie they have produced.

"How Are You 5-0?" which is a take-off on the title of "Hawaii 5-0" was produced by John J. Cappadona with the assistance of his fraternity brothers. It was filmed throughout Southern California.

The film will be shown at 8 p.m. in the University Union's multipurpose room on the Cal Poly campus. a post-premiere ball will follow the show.

Blackman-Pollock MEMORIAL CHAPEL
Family Owned and Operated Since 1938
1020 W. Mission
Pomona
622-1078

BABY MAGANA
Services Monday 10:30 a.m.

Pollock Mortuary was formerly located at 575 N. Towne Ave.

Pomona Valley Mortuary
"Dignity with Economy"

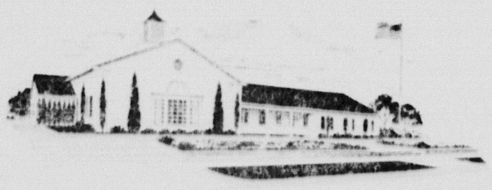

575 North Towne Ave. ● Pomona ● 623-6563

Todd Memorial Chapel
Todd and Smith, Inc.
FUNERAL DIRECTORS SINCE 1907

FIDEL ALVARA
Rosary Pomona Chapel Sunday, 5:00 p.m.
Mass of the Christian Burial Sacred Heart Catholic Church
Monday, 9:00 a.m.

SPEC. 4 DAVID C. ARMENDAREZ
Arrangements Pending

MRS. JEAN H. CAFFERTY
Services Pomona Chapel Saturday, 1:30 p.m.

570 N. GAREY AVE. Pomona — 325 N. INDIAN HILL Claremont
Phone 622-1217
Member by Invitation NATIONAL SELECTED MORTICIANS

Progress-Bulletin

Founded 1925. Published 7 days a week by Progress-Bulletin Publishing Co., 220 S. Thomas St., Pomona, Calif. 91766. Telephone 622-1201.

Single copy price 10c daily, 25c Sunday. Delivered by carrier, $3.25 monthly; by mail, $3 monthly in the U.S., Mexico and Canada, $6.50 monthly foreign.

Second class mail privileges authorized at Pomona, Calif. Adjudicated June 15, 1945. Decree No. Pomona 5456.

Member of Audit Bureau of Circulations. National advertising representative: Western Dailies.

If your delivery service is not satisfactory, please call our CUSTOMER SERVICE DEPARTMENT at 622-1201
Saturday and Sunday 7:30 - 10:00 a.m.
Monday thru Friday 4:30 - 7:00 p.m.

Progress-Bulletin

PRAY FOR AMERICA
"THE GAY LIBS ARE MARCHING" (TOWARD HELL!)

Yes, the Word of God, the Holy Bible, has much to say about the awful sin of homosexuality (Romans 1:24-29).

America seems to be traveling the same road as the former cities of Sodom and Gomorrah, marching toward the judgment of God.

The Bible says: "The Blood of Jesus Christ cleanseth us from all sin."

God loves man, but still hates man's sin.

Pray for America (II Chronicles 7:14)

Sunday School 9:30 A.M.
Morning Service 10:45 A.M.
Evening Service 7:00 P.M.
Wednesday Prayer Meeting 7:30 P.M.

Home of American Christian Academy K-12
Central Baptist Church
395 E. San Bernardino Ave.
Pomona

DR. RAY BATEMA, Pastor

THE BIBLE OUR ONLY TEXT BOOK
Messages by Dr. Batema A.M. — REMEMBER LOT'S WIFE (GOD'S WRATH UPON SODOM)
P.M. — IS TONGUES THE EVIDENCE?

DR. RAY BATEMA (Pastor)

9:30 A.M. Sunday School
10:45 A.M. Morning Service
7:00 P.M. Evening Service

CENTRAL BAPTIST CHURCH
395 E. SAN BERNARDINO, POMONA
"American Christian Academy, K - 12"
"PRAY FOR AMERICA"
FUNDAMENTAL 623-1228 INDEPENDENT

FIRST BAPTIST CHURCH OF POMONA

HOLT at GAREY
Dr. "Ted" Cole Pastor

"One of America's GREAT CHURCHES"
Something for the entire family.
9:30 A.M. Sunday School
8:15 and 11:00 A.M. Worship
"SCENES FROM CALVARY"
Dr. Cole preaching
(8:00 to 9:00 a.m. Radio Broadcast on KWOW 1600 kcs)
6:00 P.M.
"WORDS FROM THE CROSS"
Dr. Cole preaching
7:15 P.M. YOUTH GROUPS
WED. 7:15 P.M. "HOUR OF POWER AND PRAYER"

CHRISTIAN DAY SCHOOL
623-8080
Grades K thru 8th; Pre-School, 3 & 4 yr.

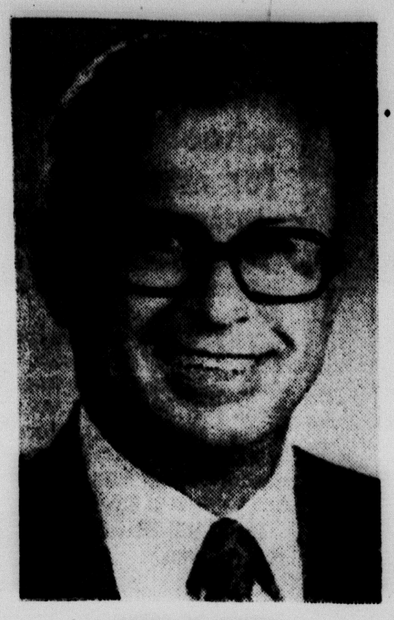

MARK H. CURTIS

Scripps College chief resigning

President Mark H. Curtis of Scripps College will resign on June 30, 1976.

Curtis, in announcing his resignation, pointed out that by June of next year he would have served as president for 12 years.

"When I accepted the appointment as president in 1964 I expressed an opinion to the board that 10 years was about as long as I should be expected to stay," Curtis said.

Curtis, 54, is a native of Medford, Minn. He holds bachelor, master and doctorate degrees from Yale University. He taught history at Williams College from 1950 to 1953 when he became an assistant professor of history at UCLA.

He was associate dean of the UCLA graduate division when he left in 1964 to become president of Scripps.

Curtis is president of the Association of Independent California Colleges and Universities, a director of the American Council on Education and chairman of the Policy Board for the Project "Change in Liberal Education" sponsored by five national educational associations.

A search committee chaired by George S. Wheaton, Scripps trustee, will be formed soon to select a new president.

Curtis said he has no definite plans about what he will do upon leaving the college, but wants to be free to consider various possibilities.

Convalescent hospital will have open house

Pomona Convalescent Hospital will sponsor an open house Sunday between 10 a.m. and 2 p.m.

The event at the hospital, 651 N. Main St., will be one of a number of open houses that day held by participating member facilities of the Los Angeles County Council of Nursing Home Associations.

Arnold Freed, council of nursing homes association president, said "In view of recent bad publicity about conditions in a few nursing homes, our association believes it is important that the public have the opportunity to visit one of our member facilities in their neighborhood to see that these are isolated cases, and the vast majority of nursing homes subscribe to only the finest health care standards.

Expected to attend the open house are Pomona Mayor Ray Lepire; Pomona Councilman Charles Bader; William Herrera, an assistant to Att. Gen. Evelle Younger and a former Pomona councilman; and a representative from Supervisor Peter Schabarums office.

Mr. and Mrs. Richard Burggraf, operators of the local convalescent hospital, are inviting the entire community to attend the open house. Refreshments will be served.

'Sunshine', new TV series, spotlighted

The new NBC series "Sunshine," seen Thursdays at 8 p.m., is the cover and cover-up subject of TV Week in Sunday's Progress-Bulletin.

It's the story of a single father raising 5-year-old daughter.

The inside color page features "The Law," a three-part mini-series which begins on NBC Wednesday at 10 p.m.

Airport group gets briefing on prospects

New OIA runway at least 18 months off

A second environmental impact report needed for a replacement runway at Ontario International Airport may be completed by June.

But actual construction of the concrete and asphalt strip may not begin for 12 months as the report passes through federal agencies and the Los Angeles Department of Airports prepares engineering plans.

Robert Davidson, deputy general manager for the airports department, gave an update Thursday to members of the Friends of Ontario International Airport.

The Olsen Laboratories, Inc., is preparing a supplemental report to answer questions raised at public hearings on the initial impact study completed by the Northrop Corp. The second study was set for competion late 1974 but a change in personnel has caused the delay.

Davidson said Olsen consultants are investigating 118 questions raised during the initial public hearings. Once the second report is completed, it will be given to the Los Angeles Board of Airport Commissioners.

If approved, it would then be presented to the Federal Aviation Administration which could hold public hearings.

From here, the report could be distributed to various other federal agencies before going to the Environmental Protection Alency which also could hold a public hearing, Davidson explained.

And should the federal agencies give their approval, there is always the prospect of some person living near the airport filing a suit in federal court, he said. Then the matter would get into a lengthy litigation Davidson said.

But if the impact report flows smoothly through the legislative channels, its approval could be given within six months, he added. "Then we would have to commission the preparation of plans and specifications which could take from four to six months."

Davidson said the engineering staff had already done some preliminary work and that funds for the project are included in the department's capital outlay budget.

"We do feel the replacement runway is essential to the airport," said Davidson.

The new 10,200 foot runway is proposed to be built 750 feet south of and parallel with the existing runway.

The eastern threshold on the new runway would be aligned 2,000 feet farther east to allow departing planes to be at a higher altitude when going over residential areas.

And the new runway would permit the landing of the new wide-bodied aircraft. Some airport supporters believe these are needed for some of the major airlines to schedule flights from Ontario to the East Coast.

Davidson also reported on a study undertaken of extending the airport's existing diagonal runway for take-offs by commercial jets.

"We have formed a staff force within our staff and are now looking at the legal and environmental aspects along with the impact area," he reported. "We should have our report ready to be presented to the board of commissioners next May."

Davidson emphasized the diagonal runway would be used only for take-offs and be used only when the airport gets into a substantial volume of air traffic.

In another matter, he reported airport officials are working with Los Angeles and Orange counties supervisors in providing better ground transportation system for Ontario.

"The ground transportation problem in Southern California is a major obstacle to air transportation," he said.

"There seems to be some enthusiasm by the Orange County Board of Supervisors to join in the project of starting a ground transportation service."

He noted the Orange County supervisors have a "hot and cold" interest in shipping air passengers to Ontario rather than developing the Orange County Airport.

A better transit system may encourage more people to use the Ontario facility, said Davidson.

Disaster unit: city's 'eyes, ears'

"We don't direct traffic or fight fires, but serve as volunteer eyes and ears for the Claremont police, fire department, or wherever we are needed." That's the way David Buxton, a member of the Claremont Disaster Communications Group, described his group to the Claremont City Council this week.

Buxton explained that the local communications group is part of a countywide and nationwide organization called Radio Amateur Civil Emergency Services, shortened to "RACES."

Buxton, an engineer at General Dynamics Pomona, is a ham radio operator as are all other members of the local RACES unit.

Buxton detailed how for the past two Fourth of Julys the hams have worked with the police and the city Parks and Recreation Department in coordinating the parade, collecting lost children, and the evening fireworks show. "We even had them on roofs to spot fires," Buxton said.

The past two Halloweens the RACES members had roving units serving as eyes for the local police. Units patroled specific areas to look out for vandalism.

Every Monday evening the members conduct on-the-air drills at their homes with Buxton leading the drill at the Emergency Operating Center at the police station.

Monday night, 15 of the 29 members participated, and even a ham from Hawaii made contact.

The RACES membership comes mostly from Claremont, but includes many from outlying cities. All have been registered with the Los Angeles Sheriff's Department, and may be used any place in the county for disaster communications work.

The group built and erected the communications antennae on the new police station, and built from surplus civil defense and old police equipment the operational equipment in the emergency operational center at the station.

"We urgently need some new equipment" for the emergency center, Buxton explained.

He said that the group would like to obtain equipment for a mobile communications van with an Emergency Center similar to the one in the station, but the equipment is expensive.

"We need new members," he said. "We will take help from anybody. We serve Claremont first."

Ex-S.B. County official arrested

MALIBU (AP)—John T. Orsini, the former executive director of San Bernardino's Economic Development Council, was arrested Thursday on embezzlement, grand theft and forgery charges.

Orsini allegedly embezzled at least $6,000 from the council before he resigned Jan. 31.

A county grand jury indicted him on four counts of embezzling public money, two counts of grand theft and two counts of forgery.

Arraignment is set for Friday in San Bernardino Superior Court.

NATIONAL AWARD

Richard Kirkendall, president of Old Baldy Boy Scout Council, left, presents National Medal of Merit certificate to Ron Grigsby, 13, Diamond Bar, who is credited with saving a life.

Had just learned how

Scout who saved life of drowning boy honored

One month after he learned the procedure, Boy Scout Ron Grigsby, 13, Diamond Bar, used mouth-to-mouth resuscitation to save a life.

For this act, he was awarded the Medal of Merit for meritorious service by the National Boy Scout Council Court of Honor, through Old Baldy Council.

The gold medal with a yellow and blue ribbon was presented to Ron by Old Baldy Council scout executive Ron Brundage at the council's annual recognition dinner March 6 in Claremont.

Ron, son of Mr. and Mrs. Bobby Grigsby, 3128 Castle Rock Road, is a member of Boy Scout Troop 777.

On Aug. 25, 1974, Ron was swimming in a neighbor's pool with some friends. One of the others, Ken Browning, 13, saw that 5-year-old Ben Schroeder, his cousin, was underwater, and pulled him out.

"I checked Ben. He wasn't breathing," Ron recalled this week. "I started giving him mouth-to-mouth resuscitation. I worked for 5 to 10 minutes. I got him started breathing.

"Then the firemen came. They said I saved his life. They took him to the hospital. He was checked out and they let him go home."

Ron learned to give mouth-to-mouth resuscitation last July at Cherry Valley Scout Camp.

Ron is an eighth grader at Suzanne Junior High School in Walnut. He has two sisters and a brother.

No court action against mom who made threat in rape case

A Fontana woman will not have to post a bond insuring the safety of a young man who pleaded guilty recently in Pomona Superior Court to statutory rape involving her daughter.

At a hearing Thursday, Judge Francis J. Garvey relented and discharged the woman, Mrs. Laura Anderson, after deciding she need not post the bond. The court could have ordered her to put up as much as $5,000 for a six-month period.

The hearing was the result of threats Mrs. Anderson was reported to have made against Dennis McKnight, 18, Fontana, when he appeared for probation hearing and sentencing last month. Mrs. Anderson had complained then of injustice and was upset that McKnight was free and had been allowed to plead guilty to the statutory offense instead of one of forcible rape.

Chino schools to convert to self-insurance plan with a private company

Despite a protest from teachers, the Chino school district will self-insure in future workmen's compensation cases.

The school board, which actually approved the self-insurance plan two weeks ago, in lieu of the state workmen's compensation plan, received final material on the conversion Tuesday night.

The district will be contracting with R. L. Kautz and Co. of Los Angeles to set up the new plan, which will be effective April 1.

Teachers, however, expressed fears the new insurance program will not adequately cover employes.

Rudy Gomez, chairman of the Certificated Employe Council (CEC), asked the board to postpone action on the conversion until the matter can be discussed in "meet and confer" negotiating sessions.

Supt. Royce Lapp said, however, that the issue does not affect employes' coverage at all, and there is no requirement for negotiating with teachers. "It's a simple board action item," he added.

Gomez referred to the fact that the district is obligated for all workmen's compensation benefits "for injured or diseased employes, or their dependents in the event of an employes' death."

"We'd find ourselves in a tough financial bind in the case of a family suing the district after a death on school grounds," he said. He referred to a recent incident in which a shop teacher died as a result of injuries received in an explosion at Chino High School.

"Let's face it," Gomez added. "Bombing is a popular thing in today's society. If one coffee lounge with six teachers in it went up, you'd have plenty of financial liability in the district."

Lapp countered Gomez' remarks by stating there is a "covering" insurance policy that goes with the self-insurance plan. "It covers disasters," he said.

The basic self-insurance will be established with a $50,000 deductible. "We'll cover our own problems up to $50,000, by setting up our own fund, taken from premiums we would have paid under state workmen's compensation," he said. Beyond that, there is the policy for disasters.

"By law, we must have the same standards as workmen's compensation," Lapp added.

In negligence cases, the district has "several million dollars" in liability insurance, he pointed out.

He explained, also, that the savings in premiums no longer paid could mean $50,000 to the district each year.

In other action this week, the board voted after an executive session not to rehire former Chino High School teacher Joe Farley.

Farley, a probationary teacher, had requested reemployment. He was an intern at the high school last year, and was given a one-semester contract for the 1974-75 year, ending in January.

Board president Eva Weiszbrod said there was no other position available for him at the time of his termination. Other district officials indicated he was terminated because of a drop in enrollment at the high school.

A spokesman for Chino Federation of Teachers (CFT), representing Farley said he could have been placed at another district school instead of being laid off. Farley was a journalism teacher and advisor to the high school newspaper.

Prisoner officers meet in Upland

The California Correctional Officers Association (CCOA) will host correctional officers from throughout California at a one-day seminar today at the Upland Inn in Upland.

CCOA directors from Sacramento will conduct the meeting for local chapter officers from the California Institution for Men, the California Institution for Women, the California Rehabilitation Center in Norco, the California Correctional Institution at Tehachapi, the Correctional Training Facility at Soledad, the California Men's Colony at San Luis Obispo and the Youth Training School in Chino.

Among the items to be discussed will be grievance procedures, legal matters, legislation, insurance programs, membership development, public relations, safety, and local and state elections.

Auto maintenance class being offered

An automobile maintenance series is offered Wednesdays at 7 p.m. at Ontario City Library through April 9.

Veain Maxey of Bob Hicks Chevrolet will present initial programs on automobile maintenance and repair. Programs are designed to educate drivers on how to protect themselves against consumer fraud.

The last program in the series will cover service and safety for foreign cars and also emphasize consumer fraud protection. The April 9 lesson will be given by Michael Bishop of Ontario Datsun.

Garey Ave. crash injures 4 persons

Four persons were injured in a two-car crash at Garey Avenue north of Harrison Avenue in Pomona early Thursday afternoon.

Police reported that they arrested one of the injured, Anna Bell Dudley, 39, 2433 Valhalla St., Pomona, on a drunk driving charge after her car ran into the rear of the other car.

Those also hurt were the other driver, Joan Otto, 40, Arcadia, and her passengers, Ann Hall, 51, 1234 Rosewood Court, Ontario, and Rella A. Epperson, 51, Pasadena. All complained of whiplash injuries and were released after treatment at Pomona Valley Community Hospital.

TOMATOES
Pony Pacs only 29c
Many Varieties—Top Quality
BEDDING PLANTS
Pony Pacs 49c
PANSIES $2.99 flat
Instant Color
Limited Quantity
Open Thurs., Fri. & Sat. 9:30 to 5:00
Sunday 10:00 to 5:00
RF NURSERY
3717 Fruit St., La Verne
Foothill Blvd. West, Turn
Right 1 blk. west of White

COUPON
10% OFF 10%
TUNE-UP
& BRAKE
SPECIALS
PASSENGER CARS
LIGHT TRUCKS
Bankamericard Mastercharge
COURBOT'S PARK AVE.
GARAGE
735 So. Park
Ph. 622-0114
10% OFF 10%

Have you read
SCAN
lately?
In today's P-B
this feature
appears as a
section insert

County recount slated Monday

Bonita to get final election verdict

A recount to officially determine who is entitled to the third vacancy on the Bonita school board for the next four years will be held Monday.

The official tally will be conducted by deputies of Leonard Parish, Los Angeles County registrar of voters, and is expected to be completed in one day.

It was requested by Clell Hoffman of La Verne, who according to the unofficial count, trails incumbent Robert Rimpau of San Dimas by 35 votes.

According to those tabulations, Rimpau received 2,243 votes compared with 2,208 for Hoffman.

Although the outcome of that election remains in doubt until next week, there is no such cloud over the victory of the school district's override proposal. Its impressive showing at the polls has prompted Richard Clowes, county superintendent of schools, to learn more about it.

Supt. James Johnson told the school board he has received an invitation from the county offices "to share Bonita's 'secret' to their amazing success at the polls on March 4."

At a meeting on March 17 Johnson, and any others from the district who wish to do so, will meet with other districts' representatives to talk about the methods used.

It was noted that the rate of favorable vote and the number of voters turning out for a school election exceeded anything within the memory of board and administration members.

Within La Verne precincts the vote was 70 per cent in favor and 30 per cent opposed, with one precinct reporting an 88 per cent approval and another with a 84 per cent in favor. The vote in San Dimas precincts showed a less favorable response with an overall vote of a little less than 60 per cent in favor and a little more than 40 per cent opposed. Two San Dimas precincts voted the measure down.

Astrographs

By BERNICE BEDE OSOL
For Sunday, March 16

ARIES (March 21-April 19) Don't jump to derogatory conclusions over a money matter you're discussing with a friend. Sleep on it to gain perspective.

TAURUS (April 20-May 20) The temptation will be great to place your self-interests above those of others. Sober reflection will prove your motives are far too selfish.

GEMINI (May 21-June 20) You'll feel that someone is placing too great a load on your shoulders. Time will prove that this prodding was for your mutual benefit.

CANCER (June 21-July 22) Today you'll cross paths with one for whom you have perceptible ill feeling. Your coolness will chill your companions as well.

LEO (July 23-Aug. 22) You are ambitious, but your zeal will be disastrous if you use poor timing and turn people off whose assistance you need.

VIRGO (Aug. 23-Sept. 22) An old friend's urgent request will take you away from what you'd like to do. You'll help, but he'll never know of your sacrifice.

LIBRA (Sept. 23-Oct. 23) Avoid taking a flyer with an individual you know has a poor track record. The pitch may be new, but the results will be similar.

SCORPIO (Oct. 24-Nov. 22) Harmony in a close personal relationship is important to you today. It can only be attained if you make the major concessions.

SAGITTARIUS (Nov. 23-Dec. 21) This is not a good day to overtax yourself physically. Your best work will be done with your brains.

CAPRICORN (Dec. 22-Jan. 19) You're too loose with your "bread" today. Beware—your mate is about to declare a moratorium on your spending.

AQUARIUS (Jan. 20-Feb. 19) It's necessary that you do certain chores around home today. No use complaining—they won't get done otherwise.

PISCES (Feb. 20-March 20) Your tendency today is to blurt out the first thing that comes to your mind. This may not be complimentary. Be careful.

Your Birthday, March 16

You'll make many friends and acquaintances socially this year. This is to your benefit, but don't neglect proven pals. You can count on their faith and reliability.

Noisy burglar makes capture easy for cops

OAKLAND, Calif. (UPI) — The burglar was intent on his work, and not even the ringing of the burglar alarm could deter him. For police, it made the capture a bit easier.

The suspect entered the Wells Fargo bank branch by smashing a rear window, touching off the alarm. Despite the noise, he used a crowbar on the knobs of the vault.

After his futile banging, he climbed back out the window — and into the arms of waiting officers who had been alerted by the alarm.

He refused to give his identity, or to receive treatment for cuts suffered while climbing through the broken window.

But police said that fingerprints showed he was Lawrence A. Aikens, 20, Oakland.

QUICK DRAW ARTISTS — Rob Vodvarka, left, and Alaine Pillasch, right, king and queen of the Western Days carnival at Upland's Cabrillo School today practice their fast draws as Mrs. Linda Neilsen and little Jennifer Schumate watch. The carnival will be held on the school grounds from noon to 4 p.m. today.

'Western Days' school theme for carnival

"Western Days" will be the theme of the annual carnival at Cabrillo Elementary School in Upland today from noon at 4 p.m.

The event will include games, prizes, baked goods, a craft table and a general store. The Order of the Arrow Indian Dancers will perform at 1 p.m. as a special feature. Square dancers from Cabrillo will perform at 2 p.m.

Lunch will be available at the snackbar.

Stretches 6,000 miles

The USSR stretches more than 6,800 miles from east to west and covers one-seventh of the world's land mass. Within its 8,649,498 square mile area, the Soviet Union includes 15 states and 50 ethnic groups.

Bridge

An old pro baits hook

By Oswald & James Jacoby

Every time we think of deceptive plays, we come back to a standard play that wasn't standard 35 years or so ago. Harry Fishbein of New York was the first to make it.

Fishbein sat West and was defending against a six-no-trump contract.

He opened the nine of spades. His partner slapped the ace on dummy's queen and led back a spade. Declarer proceeded to cash two spades, three hearts and three diamonds — slowly and carefully — in the manner of a man who had a problem somewhere.

The manner did not matter to Harry. Harry knew that his jack of clubs was the only card South could be worrying about and he would only have that worry if his four-card suit were clubs.

So, when finally South led dummy's king of clubs and

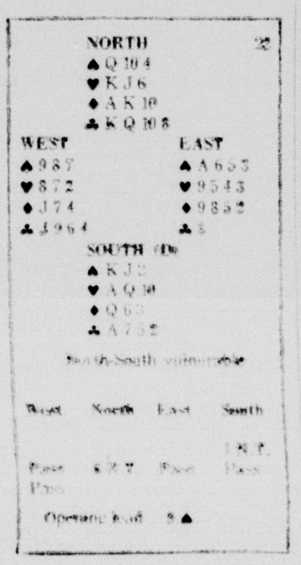

East followed with the three, Harry dropped the nine spot.

This really gave South a cause to think. If the nine had not dropped, the play to his ace would have been automatic because there would be no way to pick up four to the jack-nine in the East hand.

Now, South could pick up four to the jack in the East hand; so he plays dummy's queen of clubs. After that play there was no way to finesse the jack.

Record year

JEFFERSON CITY, Mo. (UPI) — The Missouri Tourism Commission said Kansas City reported a record year for tourism in 1974 in spite of energy crisis problems. About three million persons visited the city.

Crossword Puzzle

Time/Weather

Answer to Previous Puzzle

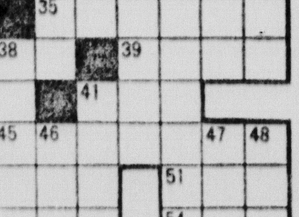

ACROSS

1 Spring month
4 Heavy storm
8 Winter vehicle
12 Mineral rock
13 Polish lancer (var.)
14 Automobile accessory
15 Footlike part
16 Of a sitting
18 Landed properties
20 Humorous
21 Abstract being
22 In the same place (lab.)
24 Emporium
26 Pathological fluids
27 Girl's name
30 Notch
32 Out of tune
34 Stevedore, for instance
35 Kind of weather
36 24 hours
37 Cleits
39 Head (Fr.)
40 Promontory
41 Through
42 Animal
45 Denies food to
49 Fully satisfied
51 Summer (Fr.)
52 Curved molding
53 Approach
54 Negative prefix
55 Armed conflicts
56 Mystery writer's first name
57 Conclusion

DOWN

1 Sufi
2 Greek war god
3 Former time period
4 High winds
5 Nautical term
6 Scottish miss
7 Abstract being
8 Very bad weather
9 Paraguayan measure
10 Epochal
11 Glen
17 Form a notion
19 Put up a poker stake
23 Sketches
24 Pleasant weather
25 Wild ox of Celebes
26 Thong
27 Come between
28 Food regimen
29 Measure of land
31 Deny
33 Musteline mammal
36 Irritate
40 Delicacies
41 Father (Sp.)
42 Flatboat
43 Roman robe
44 Heavy blow
46 Duck
47 English school
48 Dispatch
50 Compass point

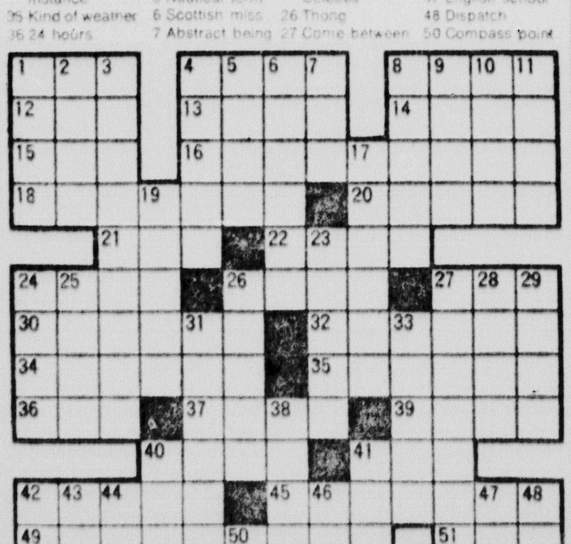

NEWSPAPER ENTERPRISE ASSN.

Don't know your tire size? It's as simple as A-B-C.

Well, almost as simple.

Some people say that size isn't important. But it all depends on what you're measuring.

In tires, size makes a big difference.

Especially when you're comparing prices, because big tires can cost a lot more than small tires.

If you see a screaming headline advertising a low tire price, check the fine print. You may discover the cheapie is only a little tire that fits midget sports cars.

The size that fits your car could be a bigger tire that costs half again as much.

Prices don't mean a thing unless you know your size.

So let's review the ABC's of determining the size that fits your car.

With the recent improvements in tire design and the conglomeration of conventional bias, belted bias and radial ply tires, sizes have become fairly complicated.

We'll try to simplify it. The handy-dandy chart printed below will help you follow along.

First, the basics. There are three possible measurements to a tire.

1) Width: the part of the tire you see as it rolls toward you.

2) Hole: the part you don't see as it rolls by.

3) Ratio: the width to the height. (The height being that portion of the tire between the ground and the bottom edge of the hole.)

Conventional bias ply tires have only the first two measurements. You've seen them stamped on sidewalls for years.

7.50-14, for example. This means the tire, measured from sidewall to sidewall, is seven-and-one-half inches wide. And the hole is fourteen across.

That was simple enough. But in 1965, tire manufacturers began complicating it.

To lower the overall height of the tire, they dropped 7.50-14's and went to 7.75-14's. 7.00-14's became 7.35-14's. This provided a squattier profile and cushioned ride.

You can see the change in the chart.

In the chart below, far left column, "1965 On" refers to "83 Series".

Whereas pre-1965 tires were nearly 100% as high as wide, the 1965s became 83% high as wide. Thus the number 83. More about this later.

Now on to belted tires. They're another breed. They have three measurements.

The first two measurements are the same. Almost.

The hole size is still measured in inches. And it still comes after the dash. But the width designation is in letters instead of inches.

In other words, where a conventional tire reads 7.75-14, a belted tire reads F78-14. (Don't let the 78 throw you. We'll get to that.)

So what was once 7.75 is now F. What was once 6.45 is now B. What was once 8.85 is now J. What were once apples are now oranges.

Anyway, just remember the closer the letter to the end of the alphabet, the wider the tire.

Now back to that "78" we snuck in earlier.

The third measurement. Ratio of width to height. Sometimes called the aspect ratio.

There are three of these ratios to note: "78", "70" and "60". 78 means the tire is 78% as high as it is wide. And so on.

You see these ratios written in tire ads as the "78 Series", "70 Series" and "60 Series".

To simplify it, just remember that a "78 Series" tire is narrower than a "70", and a "60 Series" is fatter.

The last tires to discuss are radials. Those beautiful modern-day wonders we recommend for best performance.

They're measured the same as belted tires. But in millimeters, except for the hole.

So, that same 7.50-14 conventional measurement we started with—the one that became F78-14—now becomes a 195R14.

195 millimeters wide. R for radial. 14 for the hole.

As a "78 Series" tire, it's an FR78-14.

F for the 195 millimeters. R for radial, 78 for ratio fatness. And again, 14 for the hole. Or rim.

The chart down in the lower left contains every thing we just told you.

Cut it out.

Someday, maybe Akron will simplify things and tires will come in just three sizes.

Large, medium and small.

Until then, this comparison chart will help you understand present tire sizes and to compare prices of conventional, belted and radial tires.

Selfishly, we believe a well-informed customer is more apt to buy tires from us.

IRI ALL STEEL BELT & BODY RADIAL LOAD RANGE D. 50,000 MILE GUAR. For large luxury cars, sta. wagons, lt trucks. No mileage guarantee on cash & carry.

White side wall	Equiv. else where	Our *credit price	Cash or check	Cash & carry,† unmtd	Fed eral tax
GR78-14	74.00	64.38	61.80	55.62	3.10
GR78-15	77.50	67.47	64.77	58.29	3.30
HR78-15	81.50	70.59	67.76	60.98	3.50
LR78-15	90.00	78.20	75.07	67.56	3.80
Black sidewall. Load range D. 50,000 mile					
HR78-15	64.00	55.64	53.41	48.07	3.50
LR78-15	← Temp. out of this size.				

MICHELIN STEEL BELTED RADIAL (U.S. CARS) WITH 40,000 MILE GUARANTEE. No mileage guarantee on cash & carry.

White side wall	Price else where	Our *credit price	Cash or check	Cash & carry,† unmtd	Fed eral tax
165-13	44.89	40.40	38.78	[illegible]	1.81
175-13	48.60	43.74	41.99	[illegible]	1.98
BR78-13	55.74	50.17	48.16	[illegible]	2.28
175-14	52.10	46.89	45.01	[illegible]	2.10
185-14	56.92	51.23	49.18	[illegible]	2.29
195-14	61.26	55.13	52.92	[illegible]	2.52
FR70-14	70.86	63.79	61.24	[illegible]	2.73
205-14	67.49	60.74	58.31	[illegible]	2.89
215-14	74.64	67.18	64.49	[illegible]	3.11
195-15	65.33	58.80	56.45	[illegible]	2.68
205-15	72.22	65.00	62.40	[illegible]	2.97
215-15	77.55	69.80	67.01	[illegible]	3.16
225-15	81.47	73.32	70.39	[illegible]	3.29
230-15	92.33	83.10	79.78	[illegible]	3.36
235-15	102.54	92.29	88.60	[illegible]	3.61

MICHELIN ZX STEEL BELT RADIAL TUBE LESS (SPORT CARS) 40,000 MILE GUAR. No mileage guarantee on cash & carry.

Black side wall	Price else where	Our *credit price	Cash or check	Cash & carry,† unmtd	Fed eral tax
155SR12	38.50	34.65	33.26	[illegible]	1.40
155SR13	36.44	32.80	31.49	[illegible]	1.48
165SR13	40.42	36.38	34.92	[illegible]	1.67
175SR13	43.74	39.37	37.80	[illegible]	1.90
175/70/13	49.41	44.47	42.69	[illegible]	1.81
185/70/13	55.00	49.50	47.52	[illegible]	2.06
155SR14	40.99	36.89	35.41	[illegible]	1.52
165SR14	49.41	44.47	42.69	[illegible]	1.78
185SR14	51.23	46.11	44.27	[illegible]	2.25
185/70/14	58.32	52.49	50.39	[illegible]	2.11
155SR15	45.63	41.07	39.43	[illegible]	1.67
165SR15	52.45	47.21	45.32	[illegible]	1.86
Black sidewall. 20,000 mile guarantee.					
145SR10	30.03	27.27	26.18	[illegible]	1.07
145SR13	← Temp. out of this size.				
165/70/13	44.46	40.01	38.41	[illegible]	1.52

† = tube type

BRIDGESTONE STEEL BELTED RADIAL (U.S. CARS) 40,000 MILE GUARANTEE. No mileage guarantee on cash & carry.

White side wall	Price else where	Our *credit price	Cash or check	Cash & carry,† unmtd	Fed eral tax
155SR12	36.50	33.18	31.85	28.67	1.40
155SR13	40.00	36.58	35.12	31.61	1.72
165SR13	44.00	40.03	38.43	34.59	1.93
175SR13	46.00	41.05	39.41	35.47	2.02
185SR13	47.00	43.02	41.30	37.17	2.33
175SR14	47.00	42.94	41.22	37.10	2.00
185SR14	49.50	45.26	43.45	39.11	2.36
195SR14	51.00	47.17	45.28	40.75	2.58
205SR14	60.50	55.24	53.03	47.73	2.81
225SR14	68.00	61.72	59.25	53.33	3.04
155SR15	47.50	43.23	41.50	37.35	1.92
165SR15	48.00	43.53	41.79	37.61	2.17
185SR15	53.00	48.02	46.10	41.49	2.65
195SR15	55.00	49.90	47.90	43.11	3.18
205SR15	63.00	56.85	54.57	49.11	3.34
215SR15	68.50	61.89	59.41	53.47	3.39
225SR15	79.00	71.48	68.62	61.76	3.73

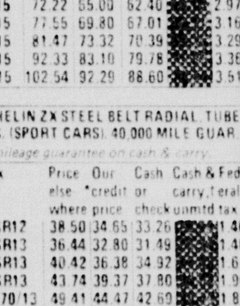

Another use for old tire casings

A reporter for the Cleveland Plain Dealer recently visited the plant of Jones & Laughlin Steel Co.

He observed the final stages of cooking up a 225 ton batch of high carbon steel about to be tapped from a basic oxygen furnace.

One of the steel workers pitched several worn out passenger casings through the furnace door.

"Hey, why'd you do that?"

According to Claude Profitt, assistant works superintendent, "When you add oxygen to molten metal, slag and foam rise to the top. We need to control them. Old tires serve that purpose."

They used to use wood, sulfur or rock salt, but these they have to buy. Old tire casings they haul in from tire dealers in the area, for nothing.

The tires, which are almost pure carbon, burn up within a minute or so. Fumes are caught by the precipitator system so there's no rubber odor.

Well, there's the solution for the old casings problem.

Build a steel mill in every neighborhood where tires are sold.

LEE GS 300 STEEL BELTED BIAS PLY WITH 25,000 MILE GUARANTEE. No mileage guarantee on cash & carry.

White side wall	Price else where	Our *credit price	Cash or check	Cash & carry,† unmtd	Fed eral tax
A78-13	← Temp. out of this size.				
C78-14	27.50	24.04	23.08	20.77	2.23
E78-14	← Temp. out of this size.				
F78-14	30.50	26.49	25.43	22.89	2.61
G78-14	33.50	28.98	27.82	25.04	2.79
H78-14	35.00	30.98	29.74	26.77	2.94
G78-15	34.00	29.68	28.49	25.64	2.86
H78-15	36.50	31.76	30.49	27.44	3.06
L78-15	42.00	36.47	35.01	31.51	3.20

LEE 70 SERIES POLYESTER GLASS BELT. RAISED LETTERS. 25,000 MILE GUAR. No mileage guarantee on cash & carry.

Raised white letters	Price else where	Our *credit price	Cash or check	Cash & carry,† unmtd	Fed eral tax
A70-13	32.50	28.29	27.16	24.44	1.95
D70-14	← Temp. out of this size.				
E70-14	34.00	29.41	28.23	25.41	2.51
F70-14	36.00	31.40	30.14	27.13	2.63
G70-14	34.00	34.69	33.30	29.97	2.82
two smallest sizes non belted 4-ply					

4DAY BRAND RADIAL PLY RETREAD WHITEWALL. 20,000 MI. GUARANTEE. No mileage guarantee on cash & carry.

In these sizes	Price else where	Our *credit price	Cash or check	Cash & carry,† unmtd	Fed eral tax
165-13	21.00	18.23	17.50	15.75	.40
175-14	21.00	18.23	17.50	15.75	.40
185-14	25.00	21.62	20.75	18.68	.45
195-14	26.50	22.92	22.00	19.80	.50
165-15	25.00	21.62	20.75	18.68	.40
185-15	← Temp. out of this size.				
195-15	← Temp. out of this size.				

Blackwalls, when available, $1 less.

70 series, when available, priced the same as their metric equivalent.

Steel belted, when available, add $2 to corresponding radial size above.

4DAY BRAND RETREAD BELTED 78 SERIES WHITEWALL. 17,500 MI. GUAR. No mileage guarantee on cash & carry.

In these sizes	Price else where	Our *credit price	Cash or check	Cash & carry,† unmtd	Fed eral tax
D78-14	19.75	17.19	16.50	14.85	.45
E78-14	19.75	17.19	16.50	14.85	.45
F78-14	21.00	18.23	17.50	15.75	.45
G78-14	21.00	18.23	17.50	15.75	.45
H78-14	21.50	18.75	18.00	16.20	.50
J78-14	22.25	19.27	18.50	16.65	.50
E78-15	← Temp. out of this size.				
F78-15	19.25	16.67	16.00	14.40	.50
G78-15	19.25	16.67	16.00	14.40	.50
H78-15	19.25	16.67	16.00	14.40	.50
J78-15	20.00	17.45	16.75	15.08	.55
L78-15	22.25	19.27	18.50	16.65	.60
83 series non belted whitewall. 17,500 mi.					
A78-13	← Temp. out of this size.				
695-14	13.75	11.98	11.50	10.35	.40
735-14	13.75	11.98	11.50	10.35	.40
560-15	13.75	11.98	11.50	10.35	.40
Blackwalls, when available, $1 less.					
70 series, priced at corresponding 78 series, when available.					

LEE BELTED MUD & SNOW DEEP TREAD RAISED LETTERS. 15,000 MILE GUAR.

Raised white letters	Our *credit price	Cash or check	Cash & carry,† unmtd	Fed eral tax
F70-14RWL	← Temp. out of this			
G70-14RWL	38.86	37.30	33.57	2.02
G70-15RWL	38.88	37.32	33.59	2.87
6ply nylon Ridgerunner (one buggy tire)				
11-15LT	55.00	52.80	47.52	4.96

LEE CAMPER & PICK-UP TIRES. 10,000 MI. GUAR. INCLUDING ROAD HAZARD. No mileage guarantee on cash & carry.

Tube less type	Ply rating	Our *credit price	Cash or check	Cash & carry,† unmtd	Fed eral tax
7.00-14	6	30.96	29.72	26.75	2.48
6.70-15	6	31.18	29.93	26.94	2.72
8.00-16.5	8	44.18	42.41	38.17	3.48
8.75-16.5	8	49.50	47.52	42.77	4.03
9.50-16.5	8	53.01	50.89	45.80	4.56
10-16.5	8	59.01	56.65	50.99	4.61
12-16.5	8	70.77	67.94	61.15	5.74
Traction tread					
10-16.5	8	70.87	68.03	61.23	4.87
12-16.5	8	88.80	85.25	76.73	6.12
Tubetype					
6.70-15	6	28.45	27.31	24.58	2.36
7.00-15	6	31.43	30.17	27.15	2.77
7.00-15	8	34.26	32.89	29.60	3.00
6.50-16	6	30.05	28.85	25.97	2.52
7.00-16	6	← Temp. out of this			
7.50-16	8	← Temp. out of this			

2 management trainees wanted

Do you know someone who's not afraid of hard dirty work and wants to learn the tire business from the ground up?

Nothing is more frustrating to a hard driving ambitious person than to discover you're with a complacent firm that doesn't demand much of you, and isn't going anywhere itself.

We're a young, aggressive firm with 21 stores in California and Texas, and with major expansion plans.

Our men are moving ahead.

And we have zero prejudice against blacks, women, the mobile handicapped, or anyone else. All we measure is ability, responsibility, and dedication.

Anyone who wants to grow with 4day should write to Bob Hofmann, 4day Tire Stores, 1600 W Coast Hwy, Newport Beach, Ca 92660. Tell all about yourself and what you believe you can do for us.

Sun	Mon	Tue	Wed	Thu	Fri	Sat
Gone fishing	Gone fishing	Gone fishing	Open 9 to 8	Open 9 to 8	Open 9 to 8	Open 9 to 6

55-55 3-15

4day Tire Stores

Open only during 42 most efficient selling hours. We can sell at cut prices by developing maximum sales with 1-shift overhead.

POMONA 290 W Holt Ave. Off San Bardo Fwy at Garey, then south ½ mile to Holt. 623-6397. Mike O'Shea, Don Giberson Jr.

WHITTIER 14706 East Whittier a little west of Colima Road. 696-1189. Mike Flood, Jim Peronteau.

SAN BERNARDINO 195 East Base Line one mile east of the Freeway. 884-6044. Don Giberson Sr., Ron Van Deren.

PASADENA 3549 E Colorado Blvd on N side of Colorado 2 blks west of Rosemead. 795-7084. Dave Weinhold, Jan Woods.

21 stores: LA, Hollywood, Bev Hills, WLA, Gardena, Hermosa, Santa Ana, San Jose, San Diego, Chula Vista & Dallas, Texas.

Our guarantee. If in normal use a tire bought at 4day fails due to workmanship, road hazard or running flat, or wears out before you have received the guaranteed mileage, we'll give you credit (or mail you cash) for unused miles upon return of tire and guarantee. Credit will be per cent of unused miles multiplied by price. Even if prices have increased, replacement will be at price you paid minus the credit due you. To keep in effect, bring guarantee to any 4day Tire Store every 4,000 to 5,000 miles so we can inspect tires, rotate them (free) if necessary, adjust pressure, inform you if alignment or other work required, & record date & mileage. Needed corrections must be made within 500 miles at any qualified repair shop. Then keep repair bill in the car with your guarantee. In most rapid wear cases, driver is harder then average on tires or car has mechanical problems; therefore a rapid wear replacement tire will not carry minimum mileage guarantee unless customer steps up to a longer wearing tire.

If you have a complaint, inform our owners, Don Carr, Bob Hofmann or Al DeWeese, 1600 W Coast Hwy, Newport Beach, Ca 92660. Or phone collect, 714 642-9262, from anywhere in Southern California.

*Credit means Bank Americard or Master Charge. We offer 4% off for cash. The 4% difference on a 30 day charge is 48% annual percentage rate. The deferred payment price is our cash price plus federal excise tax plus finance charge.

† *Note:* No mileage guarantee on tires sold at our wholesale or unmounted cash & carry prices. Our cash prices and our credit prices include cost of guarantee, inspection, rotation if needed, and mounting.

©1975 Lansdale & Carr

Khmer Rouge: from tiny movement to control of Cambodia

By MATT FRANJOLA
Associated Press Writer

PHNOM PENH, Cambodia (AP) — In the past three years the Khmer Rouge has grown from a tiny Communist movement to a virtual government that now controls 80 per cent of Cambodia's land and 40 per cent of its people. It has brought the Lon Nol government to the brink of defeat.

Not much is known of the Khmer Rouge — which means Red Cambodians. But they are said to be rigidly Communistic, distrustful of foreigners, ruthless, dynamic and capable of bringing Cambodia's easygoing culture and society more into line with China's.

The Khmer Rouge's chief enemy was Prince Norodom Sihanouk when he was the nation's leader. But they became allies after he was ousted in March 1970 and took up exile in Peking.

When the Indochina war first spread to Cambodia, the insurgents consisted of pro-Sihanouk forces, old-line Communists, Marxist romantics and elements who opposed the rightwing government Lon Nol had set up in Phnom Penh.

At that time, the North Vietnamese and Viet Cong were in the forefront of the fight in Cambodia. During a two-year North Vietnamese occupation of large areas of the country, about 5,000 Cambodians who went to North Vietnam after the French defeat in Indochina in 1954 returned fully trained to take over the organization of the Khmer Rouge.

North Vietnamese troops kept the Phnom Penh army at bay while in rear areas insurgents with the Hanoi-trained Cambodians began to control the population and recruit, form and train an army.

According to scores of refugees interviewed, life for the people in Khmer Rouge areas did not begin to change until North Vietnamese troops began leaving to prepare for their Easter offensive in South Vietnam in 1972. Slowly life became regimented.

Best known among the Khmer Rouge leaders is Khieu Samphan, 44, a former Sihanouk official and National Assembly deputy who was sentenced to death by Sihanouk and now is deputy premier, commander in chief and minister of defense in the Khmer Rouge government.

Since 1970 many of the factions within the insurgent movement have been eliminated, and the tightly knit Communist party of Cambodia has become dominant. Battles between factions have been reported, but the Communists have gained control of the movement, and they have party members in charge of every region, sector, province and most districts.

As part of the consolidation, pro-Sihanouk elements are being eliminated or absorbed. Sihanouk himself has said that if he comes back it will only be as a figurehead.

The roots of Cambodia's Communist movement go back to 1951 and the People's party. The Communists trace their history in three stages: 1951-54 a political-armed struggle against the French; 1954-67 a political struggle against Sihanouk; and 1967 the armed struggle resumed.

Khieu Samphan is slowly replacing Sihanouk as the Khmer Rouge's international leader. However, it is believed that he is not the top man. The movement appears to be controlled by a central committee of relative unknowns. Among them are Saloth Sar, secretary general of the Cambodian Communist party; Son Sen, chief of staff of the People's Armed Forces; Ieng Sary, special adviser to the deputy premier; and Sok Thuok, deputy minister of security. Two women also are considered influential — Ieng Sary and Khieu Ponnary, the wife of Saloth Sar.

After their reorganization in September 1972, the insurgents began to communize and collectivize the countryside while at the same time launching their first all-Cambodian offensive. It almost toppled the Phnom Penh government. The drive was stopped by U.S. bombing which ended on Aug. 15, 1973.

About 400,000 refugees fled Khmer Rouge zones in 1974, according to Western relief agencies.

Chim Sao, 29, a watch repairman in Kompong Cham Province was one such refugee.

"The people are separated into all kinds of groups, Chinese, Vietnamese, Cambodians, women, farmers and youths," he said.

"Each group has a president. Everyone wears black. Monks work in the fields during the day and can pray at night. Marriage is prohibited until age 35. Travel from village to village requires a permit and people are taken away for minor infractions of rules and never seen again."

Kim Sath, 24, an elementary school teacher from Svay Rieng Province said, "If they knew I was a teacher they would have killed me. I disguised myself as a farmer and cut wood and worked in the fields."

Kim Sath said that early in 1974 "the village security men came to our house and garden and made lists of everything we owned. They said it now belonged to the village cooperative. Before we killed a chicken we had to ask permission from the village president."

Villagers from Kompong Cham and Oudong said civil servants and soldiers were killed after they were captured. In Battambang province, only 80 out of 800 people escaped after the villages of Tahan and Tagen were overrun last May.

In eastern Cambodia, there is a marriage of convenience between the Cambodian insurgents and the North Vietnamese troops guarding the Ho Chi Minh Trail. The Cambodians supply rice and produce in exchange for war materials.

Ordinary Khmer Rouge soldiers and the North Vietnamese live in separate areas and business is conducted by liaison personnel. At times there have been open clashes.

Actress suing over supermarket search

NEW YORK (AP) — Actress Cicely Tyson has filed a $2 million damage suit against a Pathmark supermarket in the Bronx charging that store guards last November took her and her secretary into a room and illegally searched them.

Women plan to work

A national survey conducted for the Institute of Life Insurance among young people in the 14-25 age group shows that a majority of young women now anticipate working throughout most of their lives.

Family Restaurant 20 years
TONY'S
Second & San Antonio

Love's
BARBECUE
COCKTAILS
Love's Wood Pit Barbecue
Foothill & Garey, Pomona

JUNE 29, 1974 COPYRIGHT

$100

HOURS SAT. 10 AM-6 PM
SUN. 11 AM-7 PM DAILY
10 AM-9 PM

ROLL ARMS ARE HERE TO STAY...

EARLY AMERICAN SOFA

MEDITERRANEAN IN DESIGN-AMERICAN IN COMFORT

IT'S THE MOD LOOK IN A SOFA.

The $100 Sofa You've Always Wanted is HERE!

INCREDIBLE LIVING ROOM VALUE!
CHOOSE ANY OF THESE LOVELY SOFAS AT ONE LOW PRICE!
YOUR CHOICE!

AS PICTURED & PRICED IN THIS ADV:
AT $100
These Sofas are shown and sold in factory select covers

TRANSITIONAL SOFA

✓ CHECK " SUPERIORS PRICES " ✓ CHECK SUPERIORS QUALITY FURNITURE and COMPARE!!

144

This channel back sofa & loveseat is designed with the ever popular scalloped base. Cushions are of waterfall design, which means no seams to wear out. YOUR CHOICE OF COLORS you must see this lovely duo to really appreciate it. Sofa or Love Seat in felt velour.

$144 BUYS ANY PC.

CREDIT AVAILABLE UP TO 36 MONTHS TO PAY LAYAWAY IF YOU WISH

VELVET SOFA or LOVESEAT

$144 BUYS ANY PC.
CREDIT TERMS

THIS HERCULON SOFA OR LOVESEAT IS MADE TO REALLY LAST!

CREDIT TERMS

HERCULON SOFA or LOVESEAT

Sofa and loveseat is made with contrasting vinyl straps. A fantastic look for your family room or den. Herculon fabric is kid proof.

$144 BUYS ANY PC.

CREDIT TERMS

CREDIT TERMS

VELVET SOFA or LOVESEAT...

Wood turned posts enhance the beauty of these velvet Spanish beauties. You'll fall in love with the clean biscuit tufting on the seat and back and rolled arm construction.

CREDIT TERMS $144 BUYS ANY PC.

QUALITY FURNITURE AT LOW SUPERIOR PRICES.

Since 1932 Superior FURNITURE

MONTCLAIR-POMONA
9135 CENTRAL AVE.
(ACROSS FROM MONTCLAIR PLAZA)
714-624-7111

HOURS DAILY 10-9 SAT 10-9 SUN 11-7

CUSTOM DRAPERY
AT LOW PRICES
FREE DECORATOR SERVICE BY GLENDA
CUSTOM WORK ONLY
LOW PRICES
PHONE 967-3855
NOV. 30

Valley Servicemen

Coast Guard Ens. HAROLD L. HAYES, son of Mr. and Mrs. Harold M. Hayes of 4574 Orchard St., Montclair, has reported for duty at the coast guard base at Portsmouth, N.H.

A 1961 Montclair High graduate, Hayes joined the Coast Guard in August 1961.

Navy Radioman 3.C. ALLEN C. HADLEY, whose wife is former Miss Kathy L. Crawford of 1520 W. D St., Ontario, has been providing disaster relief to the people of Mauritius, an island in the Indian Ocean.

Hadley is a crew member aboard the nuclear-powered guided missile cruiser USS Long Beach, dispatched to render aid after a cyclone struck the island.

Army Pfc. WILLIAM R. E. JACKSON, son of Mr. and Mrs. Allen W. Jackson of 1224 Olive St., Ontario, has been assigned as a medical specialist in the 509th Infantry at Vicenza, Italy.

Second Lt. GERALD T. O'CONNOR, son of Mr. and Mrs. Thomas J. O'Connor, 846 Maria Ave., La Verne, has been graduated from a T-38 Talon instructor pilot course at Randolph AFB, Tex. and will return to Willaims AFB, Ariz., where he serves with a unit of the Air Training Command.

O'Connor, a 1969 Chino High School graduate, received his B.S. degree and commission in 1973 upon graduation from the Air Force Academy in Colorado.

Airman 1.C. GARY W. GLENN, son of Mr. and Mrs. Wayne Glenn, 1018 N. Glenn Ave., ONtario, has completed a course for Air Force jet engine mechanics at Chanute AFB, Ill.

Glenn, a 1974 Chaffey High School graduate, now goes to Minot AFB, N.D., for duty with a unit of the Strategic Air Command.

Completion of the course enables him to received academic credits through the Community College of the Air Force.

Staff Sgt. GERALD D. PIFER, son of Mrs. Kathleen M. Pifer of Upland is serving at Vandeburg AFB with a unit of the Air Force Systems Command.

Pifer, an administration supervisor, was assigned previously at Nakhon Phanom Royal Thai AFB, Thailand.

A 1963 Chaffey High School graduate, Pifer received his associate degree in 1973 at Allan Hancock College.

Airman EDWARD C. ANGEL, son of Craig H. Angel of 1071 Mildred St., La Verne, has completed an Air Force jet engine mechanic course conducted by the Air Training Command at Chanute AFB, Ill., and has been transferred to Travis AFB.

Angel is a 1973 graduate of Bonita High School.

JERRY E. CHAGARIS, son of Mr. and Mrs. Jerry N. Chagaris, 1734 Third St., La Verne, has completed recruit training at the Naval Training Center, San Diego, and is scheduled to report to construction mechanic school at Port Hueneme.

PHILIP W. CARLO, son of Mr. and Mrs. Joseph Carlo, 4121 Maple St., Chino, has completed basic training at Ft. Ord.

THOMAS R. DENTON, son of Leonard M. Denton of 383 N. Main St., Pomona, has completed recruit training at the Marine Corps Recruit Depot, San Diego.

Navy Communications Electrician 1.C. CHARLES B. ANTILL, son of Mr. and Mrs. Leroy C. Antill, 11757 Ramona Ave., Chino, has been commended for his contribution to efficiency and operational readiness aboard the amphibious cargo ship USS Durham.

Antill and his shipmates received four awards for superior performance in various departments aboard the vessel.

The Durham is homeported at San Diego.

A former student of Chino High, he joined the Navy in January 1961.

Airman WILLIAM C. KOELKER, son of Mrs. Lila L. Koelker of 1848 Morning Canyon Road, Diamond Bar, has been assigned to Sheppard AFB, Tex. for training in aircraft maintenance.

Koelker is a 1974 Walnut High School graduate.

JOHN L. EARLS, 950 Fushi Ave., Ontario, has completed recruit training at the Naval Training Center, San Diego.

JOHN P. RUSSO, son of Mr. and Mrs. Jim M. Remaley of 2710 Kendall St., La Verne, has been assigned to Chanute AFB, Ill. for training in the aircraft equipment maintenance field. Russo is a 1974 Bonita High School graduate.

Army Pvt. ROBERT S. TEBAULT, son of Mr. and Mrs. Val Cristler, 1635 Valcarlos Ave., Rowland Heights, is serving with the Ninth Infantry Division at Ft. Lewis, Wash.

Marine Pvt. DAVID P. WAY, son of Elmer E. Way, 11176 Tuber Ave., Ontario, has reported for duty at the Marine Barracks, U.S. Naval Activities, Rota, Spain.

A former student of Upland High, he joined the Marine Corps in July 1974.

Lance Cpl. LAMONT BURGE, son of Mr. and Mrs. John L. Burge II, 949 W. Hyde Ave., Pomona, has reported for duty with Force Troops, Fleet Marine Force Atlantic, at the Marine Corps Base, Camp Lejeune, N.C.

A 1972 graduate of Ontario High, Burge joined the Marine Corps in June 1972.

DAVID G. HOLMES JR., 5327 Palo Verde Ave., Montclair, has completed recruit training at the Marine Corps Recruit Depot, San Diego.

60-year knitter among R.C. volunteers feted

Mrs. Jane Porter, who started knitting socks for her husband during World War I, was one of 259 volunteers honored recently by the board of directors of the Claremont Red Cross at a luncheon at St. Luke's Lutheran Church.

Mrs. Porter, cited for 60 years of volunteer service, heads the chapter knitters who made cast socks for veterans hospital patients.

Board chairman Robert Troutman presented a certificate of appreciation to Don Brinegar director of the Claremont High Chamber Singers, and a youth certificate of appreciation to the Chamber Singers for their participation in the canned food program.

Mrs. Russell M. Lett, chairman of volunteers, and Mrs. Erle K. Bunker, chairman of volunteer records, presented Red Cross pins to the following in years of service:

Sixty years: Mrs. Jane Porter. 57 years: Mrs. Myron Powell. 45 years: Dr. Charles E. Gill. 37 years: Mrs. E. F. Kelly. 34 years: Mrs. S. D. Thomason. 33 years: Mrs. William G. Bergman, Mrs. Ralph E. Gain, and Mrs. Evangeline Markham. 31 years: Mrs. Robert K. Shine. 27 years: Mrs. Richard Aubrey. 24 years: Mrs. Dorothy Crossman. 20 years: Mrs. Mack D. Parks. 19 years: Mrs. T. Paul Blanshard, Mrs. Charles A. Fowler, Miss Katharine B. Mussatto, and Mrs. Frederick Sontag.

Also 18 years: Mrs. Oliver A. Barcheller, Mrs. Serene Miller, and Mrs. Edward P. Otis. 17 years: Mrs. Leonard Clarke and Earl D. Strang. 16 years: Gary E. Troyer. 15 years: Mrs. Gerald Davis, Mrs. Harry Grizzard, Col. Harry M. Grizzard, Mrs. Clifford Hungerford, Mrs. Ralph Minnich and Mrs. Matther Spinka. 14 years: Miss Hazel M. Atwood, Mrs. Stanley Baldwin, and Mrs. Henry D. Mitman.

Also 13 years: Mrs. Mildred Cranston, Mrs. Barbara C. Sargent, Mrs. Ralph D. Webster, and Mrs. Catherine B. Griffith. 12 years: Miss Ella A. Bennett and Miss Olive Branch. 11 years: Walter E. Ambord, Mrs. E. S. Freeman, Mrs. Jean Herring, Nels M. Hokanson, Mrs. Wayne B. Jensen, and Mrs. Leavitt Wright. 10 years: Miss Margaret Brennecke, Mrs. Vernon R. Hayes, Miss Charlotte E. McGee, and Mrs. M. H. Ruckdashel.

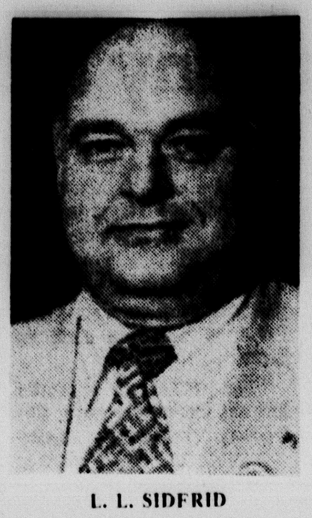

L. L. SIDFRID

New leader elected for CCUL here

L. L. "Sid" Sidfrid, manager of the Beckman Employes Credit Union in Fullerton, has been elected president of the California Credit Union League (CCUL), headquartered in Pomona.

He will complete the one-year term of the late Howard Bosies, who served only three months.

Sidfrid has been manager of the Beckman union since 1959. He has served as a CCUL director from the Orange County Chapter since 1964.

Upland council to get U.S. cemetery plea

A resolution supporting the establishment of a new national cemetery at March Air Force Base, Riverside, will be presented at the Upland City Council meeting Tuesday at 7 p.m. in the Council Chambers.

After examining nine proposed sites for a new national cemetery in California, the Veterans Administration has reduced the potential areas to three sites. These are March AFB, White Wolf Valley southeast of Bakersfield, and a site at Los Banos adjacent to the San Luis Reservoir.

Three existing national cemeteries in California are full. These are Ft. Rosecrans, San Diego; Golden Gate, San Bruno; and the Presidio at San Francisco. The fourth cemetery in West Los Angeles will be full by fall.

The March AFB was dedicated in March 1918 and has been an active military base for 57 years. The cemetery could be established on an available 695-acre tract at the base which is currently being leased for farming.

Supporters of the local site point that the Riverside area cemetery would serve thousands of military and veteran personnel residing in the densely populated Los Angeles, Riverside, San Bernardino and Orange counties.

Students to stage show

Students at Booksbury School in Ontario will present a Spring Fling program March 20 at 7:30 p.m.

Their program will include ballet dancing, baton twirling, folk dancing and displays of enrichment studies.

School administrator Jennifer Miller said the purpose of the program is to encourage children who are good academically to participate in areas such as music, folk dancing, ballet dancing, oil painting, needlework, gardening and baton twirling.

A guest dancer will perform advanced ballet techniques.

Those interested in attending may obtain free tickets by calling the school office at 984-1004.

Every 30 minutes

Satellites scan the entire Western Hemisphere every 30 minutes for the National Weather Service.

MONTGOMERY WARD AUTOMOTIVE CENTERS OPEN 7:00 AM DAILY, SUNDAY 10:00 AM

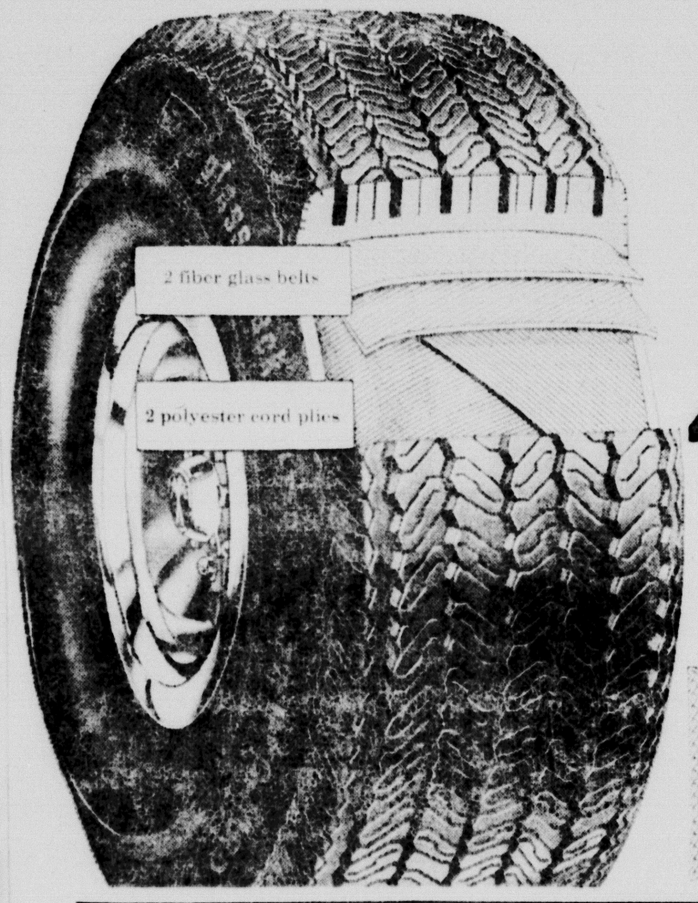

$28-$76 off.

Set of 4 glass-track belted Twin Guards. whitewalls, blackwalls.

4 for $92 REG. $30 TO $37 EACH. A78-13, A78-15, TBLS. PLUS 1.77 TO 1.93 FEDERAL EXCISE TAX EA., TRADE-INS

4 for $120 REG. $37 TO $49 EACH. E78-14, F78-14, G78-14, H78-14, G78-15, H78-15. TBLS. PLUS F.E.T. EACH AND TRADE-IN TIRES

PAIRS COMPARABLY PRICED

PASSENGER CAR TIRE GUARANTEE

Montgomery Ward guarantees each of its passenger tires for a specified minimum number of miles when used on passenger cars in normal service, except tires on which the tread does not give you this mileage because of:

- defects in material or workmanship
- normal wear before failure
- premature tread wear-out (2/32 inches or less remaining)

Montgomery Ward will:

1. During the first 10% of guaranteed mileage, replace tire free.
2. During the remaining guaranteed mileage, replace it for a prorate charge based on mileage used.

No guarantee applies after expiration of the guaranteed mileage.

For guarantee service and adjustments, return tire to any Montgomery Ward store.

with the Guarantee Booklet issued at the time of sale.

Charge after first 10% of guaranteed mileage based on selling price in effect at the time of service at store to which returned, including federal excise tax.

Passenger tires used on taxicabs and motor vehicles other than passenger cars are guaranteed on the same basis against defects in materials and workmanship only.

Save $13 to $20 on set of 2.

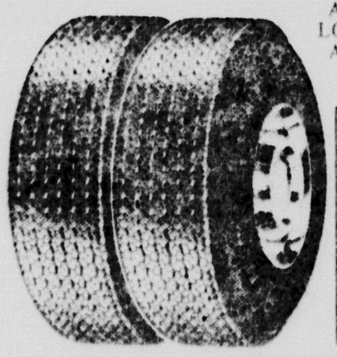

AS LOW AS $37 PAIR A78-13, TBLS BLK PLUS 1.76 F.E.T. EACH. TRADE-INS

TUBELESS BLACKWALL SIZE	REGULAR PRICE EACH*	SALE PRICE PAIR*	PLUS F.E.T. EACH
A78-13	$50	$37	1.76
B78-13	$57	$40	1.84
C78-13	$60	$43	1.96
B78-14	$60	$43	1.94
E78-14	$68	$49	2.27
F78-14	$73	$52	2.40
G78-14		$53	2.58
F78-15 OWL		$54	2.41
G78-15		$57	2.60
H78-15		$60	2.71

*With trade-in tires

30% to 37% off each tire.

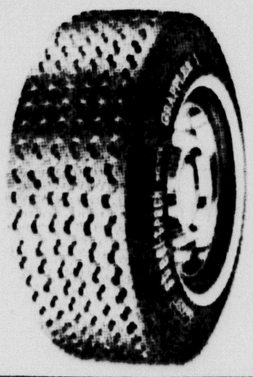

AS LOW AS $27 EACH A78-13 TBLS. PLUS 2.08 F.E.T. EACH. TRADE-IN TIRES

TUBELESS WHITEWALL SIZE	ALSO FITS	REGULAR PRICE EACH	SALE PRICE EACH	PLUS F.E.T. EACH
A78-13		$41	$27	
B78-13		$44	$29	
C78-13		$47	$30	
B78-14		$47	$30	
E78-14		$53	$34	
F78-14		$56	$36	
G78-14		$60	$41	
H78-14		$60	$41	
G78-15		$60	$41	
H78-15		$64	$41	
J78-15		$68	$46	
L78-15		$71	$49	

With trade-in tires

Quality products, dependable service.

AUTO ACCESSORY SALE ENDS TUESDAY MARCH 18TH ...QUANTITIES LIMITED

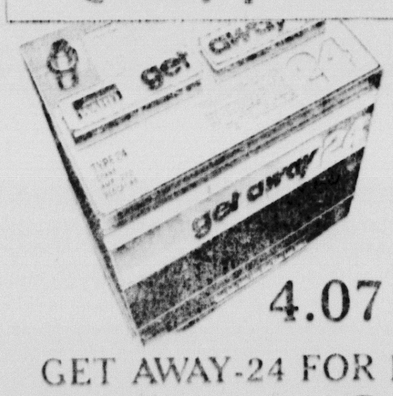

BATTERIES INSTALLED FREE

4.07 OFF GET AWAY-24 FOR POWER

280 cranking amps for quick low cost start. Hard rubber case, gang vent caps for servicing. 22F, 24, 24F sizes. Buy today and save.

20.88 EXCH REG. 24.95 EXCH.

35.95 exch., marine battery . . . . . 28.88 exch.

SAVE 25% ALL SEASON OIL, QUART

Gives super engine protection in any weather. SAE 10W-30. 47¢ REG. 63c

12 QT. LIMIT

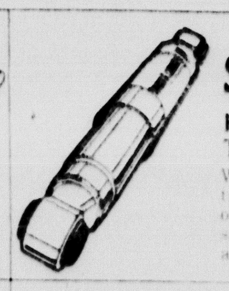

SAVE 4.12 HEAVY-DUTY T&C SHOCKS

With more control than most originals. Installation available at low cost. EACH 4.87 REG. 8.99

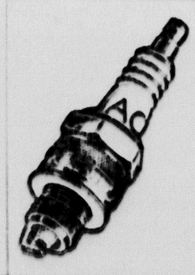

SAVE 24% AC NON-RESISTOR SPARK PLUG

Great starts! Improves car's gas mileage. REG. 77c 58¢ EA

99c resistor type . . . 85c

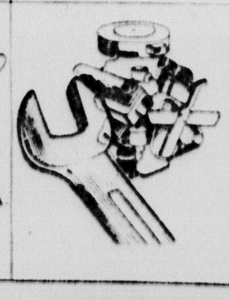

Special AN ENGINE TUNE UP SAVES GAS

Tune up includes labor only. Parts extra. 10.88 4 CYL

6 cyl. engine 12.88

8 cyl. engine 15.88

A CHARG-ALL ACCOUNT BRINGS YOU FAST, CONVENIENT SHOPPING.

Service is our style.

MONTGOMERY WARD

WARDS AUTO CENTERS OPEN DAILY 7:00 AM TO 9:30 PM . . . SUNDAYS 10:00 AM TO 6:00 PM

• ANAHEIM • FULLERTON • HUNTINGTON BEACH • ROSEMEAD • TORRANCE • CANOGA PARK • EAGLE ROCK • SANTA ANA • LYNWOOD • MONTCLAIR • SAN FERNANDO • WEST LOS ANGELES • LAKEWOOD • NORWALK • COVINA

TRUCK TIRE CENTERS

• LOS ANGELES • GARDEN GROVE • CANOGA PARK • SAN BERNARDINO

M-4

YUM YUM

OLD FASHION HOMEMADE PEANUT BUTTER

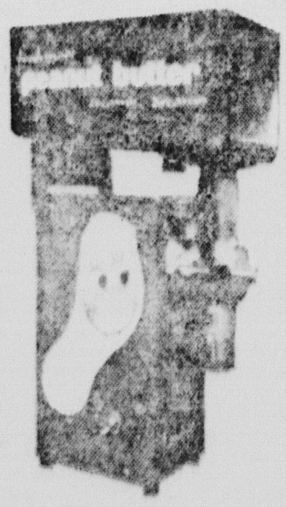

• SALT FREE • NOTHING BUT PEANUTS
• NO PRESERVATIVES • NO ADDITIVES

SEE IT MADE RIGHT HERE IN OUR STORE TASTE IT TOO!

ABSOLUTELY FRESH REG. 89¢ 59¢ 1-LB CONTAINER

* PICK UP YOUR FREE COPY OF OUR NUTRITION MAGAZINE

Vita Foods

* WE ACCEPT U.S.D.A. FOOD STAMPS

NOW IN CHINO
12641 CENTRAL AVE.
CHINO, 627-5133
(Country Fair Shopping Center Between Safeway & Thrifty)
OR
ONTARIO
322 N. EUCLID AVE.
ONTARIO, 984-6518

FREE MONEY!

NO PURCHASE NECESSARY!

Hard to believe, isn't it? But it's true AGITATOR SHOP is giving away FREE MONEY! One day only from 9:00 a.m. to 3:00 p.m. Every hour on the hour the first 50 customers per hour will receive ONE DOLLAR in U.S. currency. Limit: one per customer, which in turn can be worth up to $100.00 in our store. Customers must be 21 years or older and be able to prove it. California license and or Social Security card required as identification. A copy of this ad is required. This offer good only at the AGITATOR SHOP, 4238 East Mission Blvd., Pomona. Ph. 628-8926 today only!

TODAY ONLY!
Sat., March 15th
9 am to 3 pm
BRING THIS AD

QUASAR COLOR PORTABLE

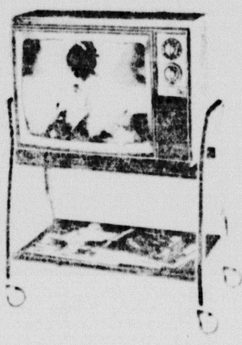

REMOTE CONTROL

- 18" screen
- Instamatic color tuning
- Energy saver switch
- Free cart

$389.95

QUASAR 25" DIAGONAL CONSOLE COLOR TV

$599.95

Amana Radarange

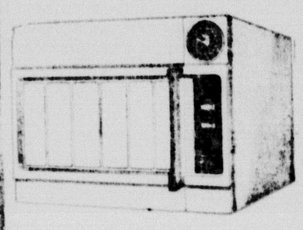

- Cook a 5 lb. roast in 8½ minutes a pound . . . baked potatoes in 4 to 5 minutes . . . hot dogs in about 20 seconds!
- Cook most foods 3 times faster than normal!
- Save 50% to 75% of the electricity you normally use in cooking.*

$269.95

CALORIC

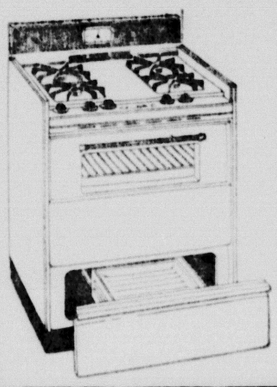

30" Gas Range
Separate Broiler
with Drop-Down Door

Optional Continuous Cleaning Oven Liners
Clock and Interval Timer
Observador® Oven Window Oven Light
Clean-Look Energy System
Top-Mounted Controls

$229.95

GENERAL ELECTRIC REFRIGERATOR

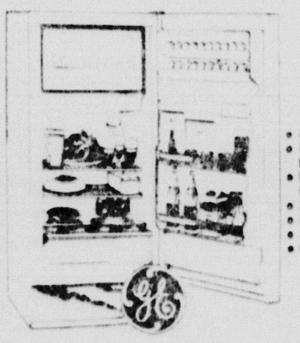

Budget Priced
11.5 cu.ft.
Refrigerator

- Frozen Food Storage Compartment
- Full Width Chiller Tray holds meats, beverage containers, etc.
- Door Shelves for Eggs, Butter, Tall Bottles and Half Gallon Milk Cartons
- 2 Ice'n Easy Trays
- Huge Vegetable Bin
- 3 Cabinet Shelves
- Only 28" wide, 61" high

$228.00*

SPEED QUEEN SUPERTWIN PORTABLE ELECTRIC DRYER

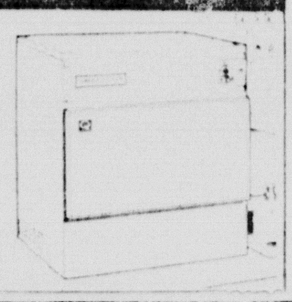

Ideal for apartments, mobile homes, cottages and other small homes. All-fabric 90-minute timer.

SPEED QUEEN

$129.95

GENERAL ELECTRIC

2-SPEED, 4-CYCLE
HEAVY DUTY WASHER

- Filter-Flo™ System—traps lint as it washes
- Permanent Press Cycle with cooldown
- Normal Cycle with Extra Wash
- Activated Soak Cycle
- Delicate Cycle
- 2 Wash and 2 Spin Speeds
- Choice of 2 Water Levels
- 3 Wash and 2 Rinse Temperature Combinations
- Unbalanced Load Control

$218.00*

ADMIRAL

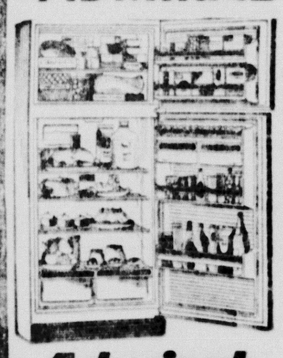

15.5 CU. FT.
100% FROST FREE
REFRIGERATOR

- ON ROLLERS
- ADJUSTABLE SHELF
- REVERSIABLE DOORS
- CHOICE OF COLOR NO CHARGE

Admiral.

$369.95

GUARANTEED RECONDITIONED REFRIGERATORS AND WASHERS

GENERAL ELECTRIC

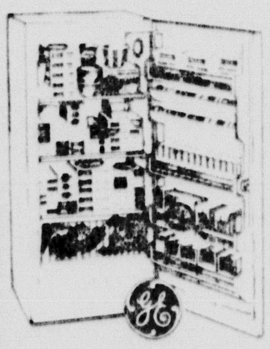

14.8 cu.ft.
Food Freezer

- 3 Refrigerated Shelves for fast Freezing plus top cold plate
- Foods easy to see and reach with upright storage convenience
- Built-in Lock with Self-Ejecting Key
- Interior Light
- Bulk Storage Basket
- Only 32" Wide, 63½" High

$298.00*

QUASAR

BLACK & WHITE
PORTABLE

Smartly-styled personal size portable in deluxe Walnut grain print cabinet.

$79.95

CARRIER AIR-CONDITIONER

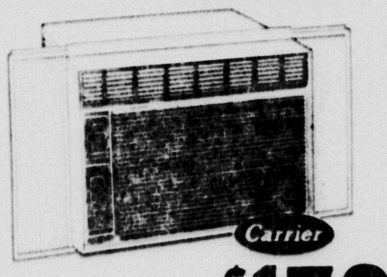

115 VOLT
6000 B.T.U.

$179.95

GENERAL ELECTRIC

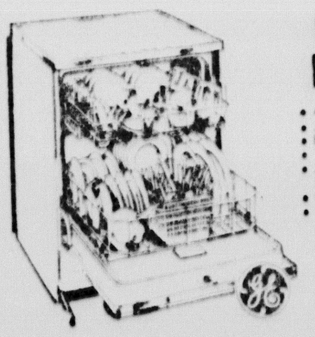

Convertible
DISHWASHER

- Automatic Detergent Dispenser
- 3 Level Washing Action
- Built-in Soft Food Disposer
- Tuff Tub® Interior
- 2 Full Width Racks—pull-out for easy loading
- Retractible Cord
- Disconnect Connector

$178.00*

PRE-SEASON ADMIRAL AIR-CONDITIONER SPECIAL

5000 B.T.U.

$129.95

Magic Chef

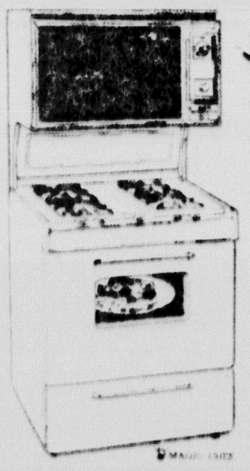

Continuous Cleaning Double Oven
Only 30" Wide
Clock With One Hour Timer

$459.95

MODERNIZE YOUR KITCHEN WITH NEW BUILT-IN APPLIANCES

CALORIC—CHAMERS—GENERAL ELECTRIC
MAGIC CHEF—O'KEEFE & MERRITT

THE AGITATOR SHOP
4238 E. MISSION · POMONA · 628-8926
MEMBER OF 40 UNITED STORES

"In Business & Serving You Since 1948"

YOUR FULL SERVICE STORE

- WE DELIVER FREE (Up to 50 miles)
- WE INSTALL FREE (Normal)
- WE DEMONSTRATE
- WE SERVICE

STORE HOURS:

Daily 9 a.m. to 6 p.m.
Mon. & Fri. 9 a.m. to 9 p.m.
Saturday 9 a.m. to 5 p.m.
Sundays 10 a.m. to 5 p.m.

YOUR CHOICE OF TERMS

- BANKAMERICARD
- MASTER CHARGE
- LONG TERM FINANCING
- 90 DAY CHARGE (Same as Cash)
- NO PAYMENTS UNTIL JUNE 1975

*Fair Trade Items Excepted

Funds to state

$185 million extra for highways

SACRAMENTO (AP) — California will get up to $185 million in extra federal highway funds this year, a state transportation official says.

That will boost the state's total allocation of federal highway money over $300 million, Heinz Heckeroth, chief of the Department of Transportation's legislative affairs division, said Thursday.

The extra $183 million to $185 million will come out of the $2 billion in highway funds which President Ford made available Feb. 11 to stimulate the economy.

The conditions for getting that money were that the projects go out to bid by June 30, and at least 80 per cent of the funds should go into construction contracts, he said.

Heckeroth's estimate of California's share of the special highway money is $55 million higher than Secretary of Business and Transportation Donald Burns made two weeks ago.

"It's a day-to-day thing. We're obviously trying to get as many projects in shape as possible to qualify for the extra funds," Heckeroth explained.

He said he could not release a list of the projects which will get the accelerated federal funds because not all of them are firmly committed yet.

"I've got a recommended list, but that doesn't say we're going to get all of them out in time. I don't want to make an assumption the list will hold, because I know it won't. Some will go off the list, and others will come on," Heckeroth said.

But Heckeroth said there would be no projects on the list that have not been previously approved by the California Highway Commission and already scheduled for construction sometime in the next two to three years.

"Obviously in our pipeline we have a lot of projects. All we can do is speed up some of them already in the pipeline."

He did say that of the extra $183 million to $185 million which he expects to get from the federal government, $120 million of it is for projects on the interstate highway system.

Earthquake forecasting plan urged

WASHINGTON (AP) John L. Burton, both D-Calif. have introduced bills in Congress that would create a $50 million per year, 10-year program to predict earthquakes and lessen their damage.

Cranston and Burton said the measure could reduce property damage from earthquakes in California by $21 billion and save 40,000 lives in the Bay area alone.

"There is a growing recognition that earthquakes are not just a California problem," the lawmkers said. They said 39 states with almost 25 per cent of the U.S. population have been identified as lying in earthquake-prone areas. "And all 50 states are "subject to some earthquake-related hazards, they said.

Under the Cranston-Burton program scientists would develop ways of predicting earthquakes, develop an early warning system to reduce casualties and property loss and suggest improved construction practices and land use for high earthquake-risk areas.

In addition, scientists also would investigate ways of controlling or moderating the earthquakes themselves.

The legislators aid that "substantial progress has already been made in earthquake prediction, especially in China, Japan and the Soviet Union. But development has lagged in the U.S., primarily because of insufficient investment of funds."

The prediction by Menlo Park scientists of the Thanksgiving Day earthquake near Hollister last year may spur the Interior Department to be more enthusiastic about investing in earthquake research, they said.

THE WORLD'S LARGEST SELLER OF FAMOUS BRAND FURNITURE

LEVITZ SINCE 1910 COAST TO COAST

$uper Value Days

You couldn't pick a better time to buy furniture! See values by the hundreds ... famous names you know and trust – Kroehler, Lane, Thomasville, Singer, Bassett are only a few! Don't miss this event!

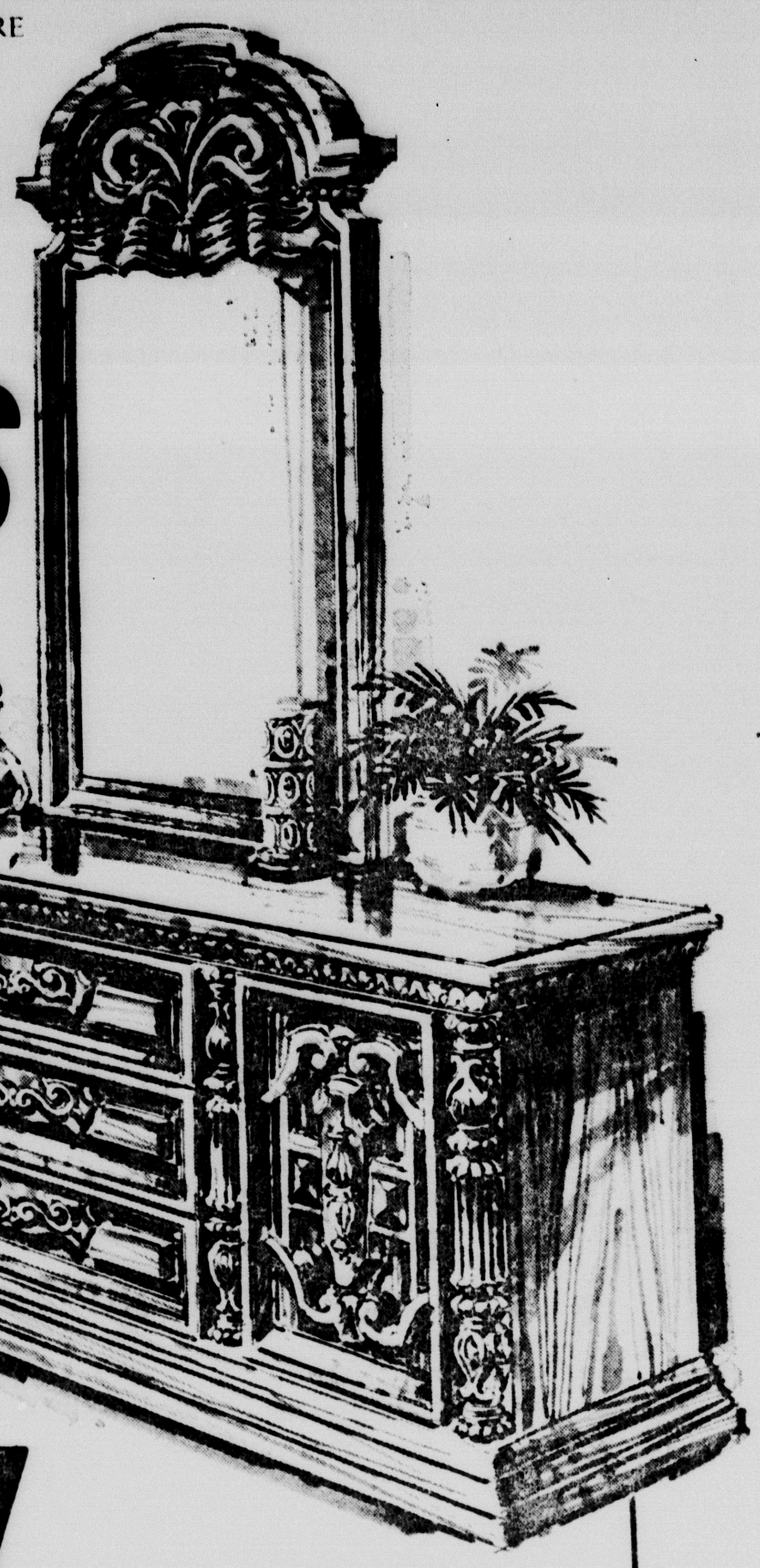

3-PC. BEDROOM. REG. $384 SAVE $137

Barker

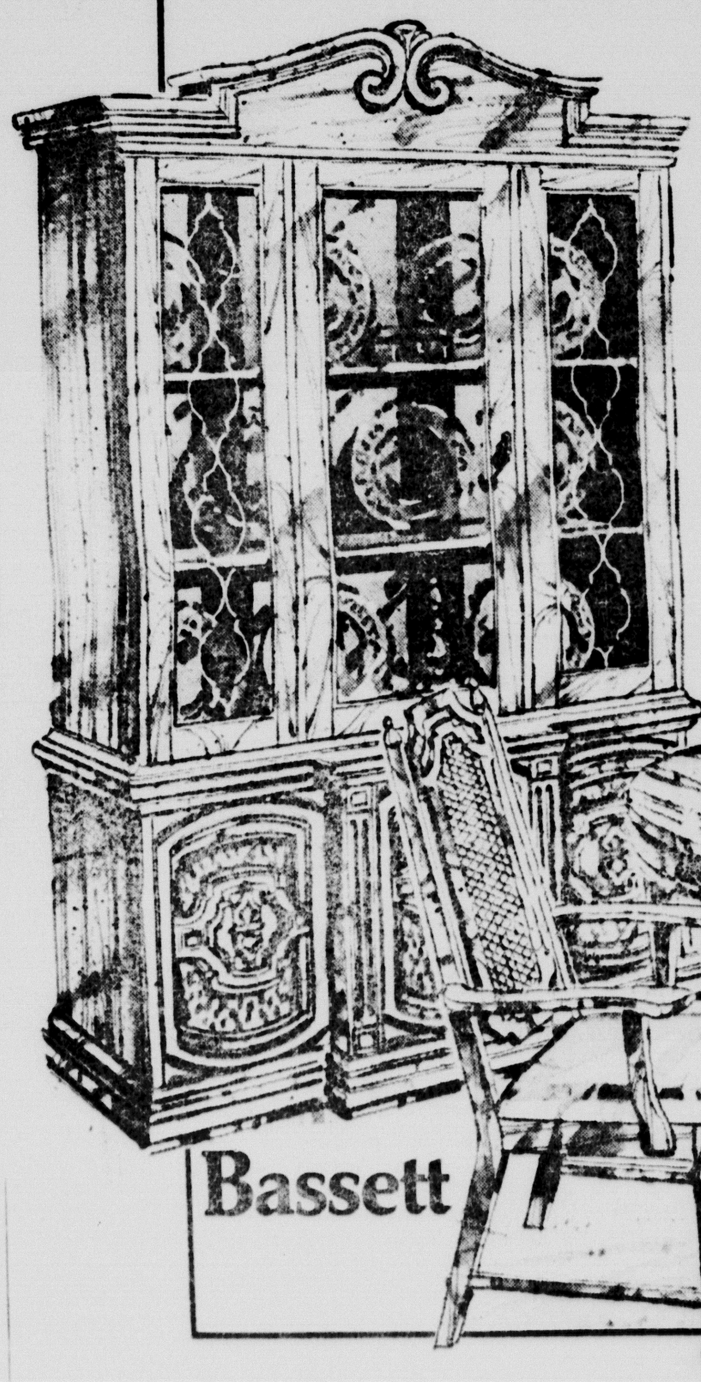

YOUR CHOICE $247

Convenient Budget Terms

3 PC. BARKER BEDROOM OR 5 PC. BASSETT DINING SET OR CHINA

Choose Spanish Style Bedroom, Dining Set Or Lighted China Cabinet!

Shop early for this Levitz value. The lustrous Pecan tone bedroom includes triple dresser, full/queen headboard and mirror. Elegant Pecan tone dining set includes 1 arm and 3 side chairs and 40"x60" table that extends to 72" with 12" leaf. Giant china cabinet measures 50"x80" tall!

Bassett

SAVE $31

5-PC. DINING SET, REG. $278
CHINA CABINET, REG. $278

Prices Effective Thru Sunday 6:00 PM

WHILE SUPPLY LASTS $12

Hurry For Bean Bags ...you snuggle into a comfort spot. Custom shaped to your own liking with quality construction and supported vinyl. Use it everywhere, great for TV watching. Pick up a couple today!

KROEHLER Regal SAVE $66

Kroehler Herculon Olefin Living Room Enjoy the comfort of this contemporary sofa and loveseat with polyurethane foam reversible seat and back cushions. Come in early and save now!

REGULAR $443 $377 BOTH PIECES

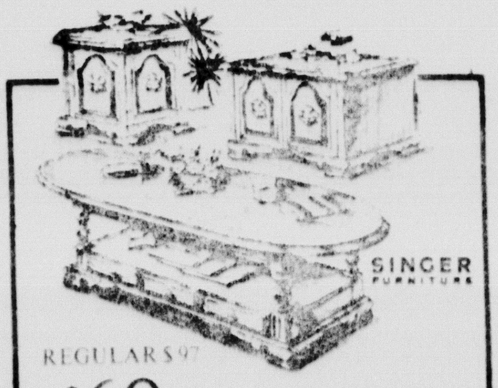

SINGER FURNITURE

REGULAR $97 $68 EA. SAVE $29

Choose Early American Tables By Famous Singer today and save! Own 16"x24"x60" oval cocktail, 19"x25"x25" square commode or 19"x24"x27" Hexagon table all in a warm Maple tone!

BBB

SERVICE
It's Not Just A Word ...
It's A Policy At LEVITZ

7 Giant Warehouse Locations ... An Easy Freeway Drive To Big Savings

DAILY 10 TO 9 ... SUNDAY NOON TO 6

LEVITZ SINCE 1910 COAST TO COAST

1. HUNTINGTON BEACH – ORANGE COUNTY – San Diego Frwy., Beach Blvd. Exit
2. OXNARD-VENTURA – Ventura Frwy., Vineyard Ave. Exit
3. SAN DIMAS-COVINA – Just North Of The San Bernardino Frwy., Off 210 Frwy., Arrow Hwy. Exit
4. LOS ANGELES-GLENDALE – Ventura Frwy., San Fernando Rd. Exit
5. SAN BERNARDINO-RIVERSIDE – Riverside-Barstow Frwy., Inland Center Exit
6. NORTHRIDGE – Nordhoff St. and Tampa Ave., Across From Northridge Center
7. REDONDO BEACH - SOUTH BAY CENTER – West of San Diego Frwy. At Artesia Across from May Co., on Kingsdale

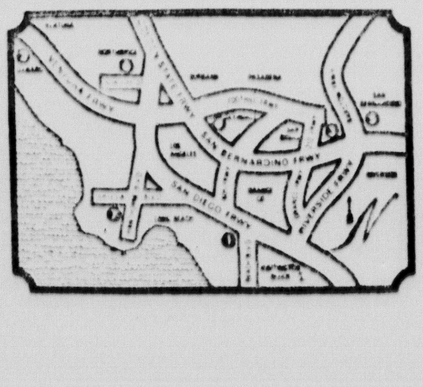

315

All merchandise is priced for pick-up at our dock in the original factory container. Or, if you wish, we'll deliver for a slight charge.

© Copyright 1975 Levitz Furniture Corporation

LOCAL-NATIONAL

Sports

Optimistic Vikings shoot for CIF 3-A title tonight

P-B photo by Sid Fridkin

GAREY'S PROBABLE STARTERS

Garey High's probable starting lineup for tonight's CIF 3-A championship basketball game will include (from left to right) guard Billy Evans, forward Sonny Baldez, center David Larry, forward Gary Carpenter and guard Kent Jordan. Garey faces San Gabriel at the L.A. Sports Arena.

Garey battles San Gabriel at Sports Arena

By KEVIN CLOE
P-B Staff Writer

LOS ANGELES — For a coach who's missing one of his star players, Mike Wells seems to be in an exceptional mood.

When there was just a little over 24 hours remaining before his Garey High Vikings were to battle San Gabriel for the CIF 3-A basketball championship, Wells was bubbling with optimism.

"I have a feeling . . .," he said a few times while conducting practice in the Vikings gym Friday afternoon.

Hopefully, that feeling will come true when the Vikings and the Matadors do battle tonight at the Los Angeles Sports Arena for the division championship. It all begins at 7:30 p.m.

Garey will be without starting forward Delbert McDonald, the leading scorer on the club and one of the top rebounders. "Mac" underwent an operation Wednesday for a blood clot in his head, caused by a minor skull fracture.

He is expected to leave the hospital today, and has been given permission to sit on the team bench during the game tonight. But he'll be in his street clothes.

With him out of the lineup, it appeared Garey's chances of knocking off San Gabriel would be cut considerably. But Wells has that "feeling."

"I have a feeling Sonny (Baldez) is going to have a super game," the Garey skipper beamed.

"I have a feeling David (Larry) is going to play a great game tomorrow night, he bubbled.

"Gary (Carpenter) has been jumping better than ever," he reported.

He wasn't acting like he was going to miss McDonald's presence.

"Oh we'll miss him a helluva lot," the third-year head coach assured. "But we're ready."

It'll be the balanced Viking attack against San Gabriel's Ray Ellis and Company.

Ellis is the Matadors' 6-foot-11 center, who is considered the best center in the 3-A division. He had averaged 25.2 points per game during the regular season.

The Garey lineup will probably include forwards Gary Carpenter (6-5) and Sonny Baldez (6-3), center David Larry (6-6), and guards Bill Evans (6-1) and Kent Jordan (6-0).

The Madators quintet figures to be Clay Brown (6-4) and Tom Zankovich (6-2) as forwards, Ellis at center, and Dale Young (6-2) and Dave Miller (6-0) at the guard spots.

San Gabriel has been known to display a one-man show, with the towering Ellis standing in the spotlight.

Forwards Brown and Zankovich have only averaged 11 and nine points per game this year, respectively. The two Matador guards are only averaging seven points an outing.

Garey, on the other hand, has gotten a 15-point output from Carpenter, a 13-point per game performance from Evans, and a small double-figure effort by Jordan.

Baldez and Larry have been averaging eight and nine points per game.

On the boards, Ellis has taken care of an average of 19 caroms per game. Carpenter and Larry have pulled down an average of 11 each.

Wells' strategy is to go right at Ellis offensively and hope to get him in foul trouble.

"We're going right at him right away," the Garey coach exclaimed. "What I've heard is that he's had a tendency to take it easy in the first half in order to avoid getting too many fouls."

Garey will be playing its usual man-to-man defense, while also applying full court pressure the whole way.

San Gabriel, on the other hand, will be playing a zone defense and will probably install a deliberate pass offense.

Garey enters the finals as the division's No.1 ranked team. The Vikings won the San Antonio League title with a 14-0 record and are carrying a 29-1 mark into the championship game.

San Gabriel finished the regular season as the 3-A's third ranked club. The Matadors won the Mission Valley League title and now boast a 29-3 seasonal mark.

Garey has been top-ranked all year. If the Vikings win tonight, they'll be the first valley team to win a CIF basketball championship since 1952, when Frank Elder's Chino Cowboys took the 3-A title.

Already, Garey has been the first valley team to reach the championship game in 11 years. Chino (3-A) and Alta Loma (2-A) got to the finals, but lost, in 1964.

Hoosiers open NCAA playoffs

By The Associated Press

When Indiana took over as the No. 1 college basketball team in the nation midway through the season, Coach Bobby Knight said the only thing that really counted was being No. 1 after the playoffs.

That countdown begins at 9 a.m. today in Lexington, Ky., when the unbeaten Hoosiers meet Texas-El Paso in a nationally-televised game, the first of the NCAA playoffs that pit 32 teams in 16 games at eight sites in four regions.

There are a lot of hotshots between the Hoosiers and the top of the National Collegiate Athletic Association title game in San Diego March 31, including perennial powerhouse UCLA, ranked No. 2; Maryland's tenacious Terps, ranked fourth, and Marquette and Kentucky, fifth and sixth, to name a few.

Skeptics thought the Hoosiers' demise was imminent when Scott May, named an All-America Friday, was sidelined late in the season with a broken arm. But the team that boasts no superstars proved it could prevail with depth and takes a 29-0 record against Texas-El Paso. And May may even get to play. At least, Knight said he would suit up for the game.

The Bruins and Coach John Wooden, seeking their 10th NCAA crown in 12 years, probably will be without the services of All-American David Meyers. Last weekend against Southern Cal, Meyers compounded a severe charley horse which was triggered in his right thigh three weeks ago.

And the luck of the draw will eliminate one top gun early since Kentucky and Marquette meet in the first round. The Wildcats, reliving the Adolph Rupp era of basketball supremacy, take a 22-4 record against 23-3 Marquette, riding a 12-game winning streak.

"We're on top of a wave right now and I'd just like to take it straight into the shore," said Coach Al McGuire. Marquette is making its ninth straight postseason appearance but has moved out of the regional level only once.

After Indiana is tested by Texas-El Paso, 20-5, NBC will switch its cameras to Tuscaloosa, Ala., for the Marquette-Kentucky battle in another Mideast Regional game. By the time that game is over, the winner of the other Lexington matchup, No. 15 Oregon State, 18-10, and Middle Tennessee, 23-4, should be decided. Two unranked teams, Central Michigan, 20-5, and Georgetown, 189, will clean up day's activity in that region in a late afternoon game at Tuscaloosa.

Meanwhile, two other closely-matched teams will be televised from the opening jump to the final buzzer in the Tempe, Ariz., segment of the West Regional. In that 4:10 p.m. EDT game, 10th-ranked Alabama, 22-4, will meet No. 8 Arizona State, 23-3. In the other game, Nevada-Las Vegas, 22-4, will meet San Diego State, 14-12.

At Pullman, Wash., it will be Montana, 20-6, vs. Utah State, 21-5, and UCLA, 23-3, vs. Michigan, 19-7.

In other night games, at Philadelphia in the East, Penn, 23-4, will take on Kansas State, 18-8, and La Salle, 22-6, will meet Syracuse, 20-7. At Charlotte, N.C., it will be North Carolina, 21-7, vs. New Mexico State, 20-6, and Furman, 22-6, vs. Boston College, 20-7.

Third-ranked Louisville and No. 4 Maryland get into action in the Midwest Regional. Maryland, 22-4, will face Creighton, 20-6, in the second half of a doubleheader at Lubbock, Tex. The opener will be Texas A&M, 20-6, vs. Cincinnati 21-5. Louisville, 24-2, will meet Rutgers, 22-6, in the first game at Tusla, Okla., followed by Notre Dame, 18-8, vs. Kansas, 19-7.

UCLA has big experience edge

PULLMAN, Wash. (AP) — As George Raveling sees it, Michigan will be shooting for the national college basketball championship for one of a handful of times. But UCLA does that all the time.

"Every night they play, it's for the national championship— the other team is always trying to get a notch on its belt by beating them," said Raveling, who should know.

The head coach at Washington State, Raveling has been trying for three years to beat Coach John Wooden's club. So far nothing has worked, and Raveling thinks Michigan will have similar troubles today when the Wolverines meet the Bruins in a first-round NCAA West Regional tournament contest.

He also predicts that Big Sky Conference champion Montana will defeat independent Utah State, partially because a large contingent of Montana fans are expected to be here for the game.

Besides experience, Raveling thinks Michigan will find it difficult to overcome UCLA's superior size. "It will be a problem for Michigan to handle the UCLA press and contain the Bruins on the backboards," said Raveling. "Michigan is not a real big team."

Raveling says the Wolverines "have some fine talent"—notably center and team leader C.J. Kupec and guard Steve Grotte—but "they are not a physically dominating team like UCLA is accustomed to seeing."

Michigan was sufficiently physical to finish second in the Big 10 with a 19-7 overall record. UCLA, seeking its 10th national title in 12 years, led the Pacific-8, as usual, but lost three times while winning 23. Two of those losses were to conference teams.

Montana, however, is making its NCAA tournament debut. The Grizzlies won the Big Sky with a 13-1 league mark and a best-ever 20-6 overall.

"They play a good, tough man-to-man defense, and a Jud Heathcote team always has good strength inside," said Raveling. "They check off the board well, and they played a good schedule."

Furthermore, the game at WSU's Performing Arts Center is just a few miles from Moscow, Idaho, where Montana frequently meets conference rival Idaho.

"The Grizzlies will have at least 2,500 fans here, and Heathcote once coached here as an assistant, so he's got a good following," said Raveling. "That's got to help him a lot. He's in his own element."

Utah State, 21-5, played "a good independent schedule, and they might be stronger than most people think," said Raveling. The Aggies are strong inside, with two solid forwards in Rich Haws and Jimmy Moore. And Coach Dutch Belknap doesn't think much of the Grizzlies' crowd advantage. "It's not the fans that beat you," he said.

In the other NCAA West first-round doubleheader at Tempe, Ariz., Arizona State, 23-3, takes on Alabama, 22-4, and Nevada, Las Vegas, 22-4, meets San Diego State, 14-12.

Lakers blow big lead, but manage to win anyway

MILWAUKEE (AP) — The Los Angeles Lakers blew a 12-point second-quarter lead, then used two free throws apiece by Gail Goodrich and Stu Lantz in the last 35 seconds Friday night for a 105-104 National Basketball Association victory over the Milwaukee Bucks.

The defeat cost the Bucks a chance to move into third place in the Midwest Division ahead of Detroit, which lost to Chicago.

The Lakers led 99-91 with 6:17 to play, then went nearly four minutes without a point as the Bucks closed to within 99-96.

The Bucks' Mickey Davis tipped in a rebound with 1:50 to play, then sank two free throws with 1:12 left to cut the Laker lead to 101-100. Davis rebounded a missed shot by Lantz moments later and a layup by Jon McGlocklin gave the Bucks a 102-101 lead with 49 seconds left.

But Goodrich, who totaled 30 points, regained a one-point lead for Los Angeles with his two free throws 14 seconds later. McGlocklin then missed from deep in the corner. Corky Calhoun rebounded for the Lakers and Lantz sank his decisive free throws, making it 105-102, after a foul by McGlocklin.

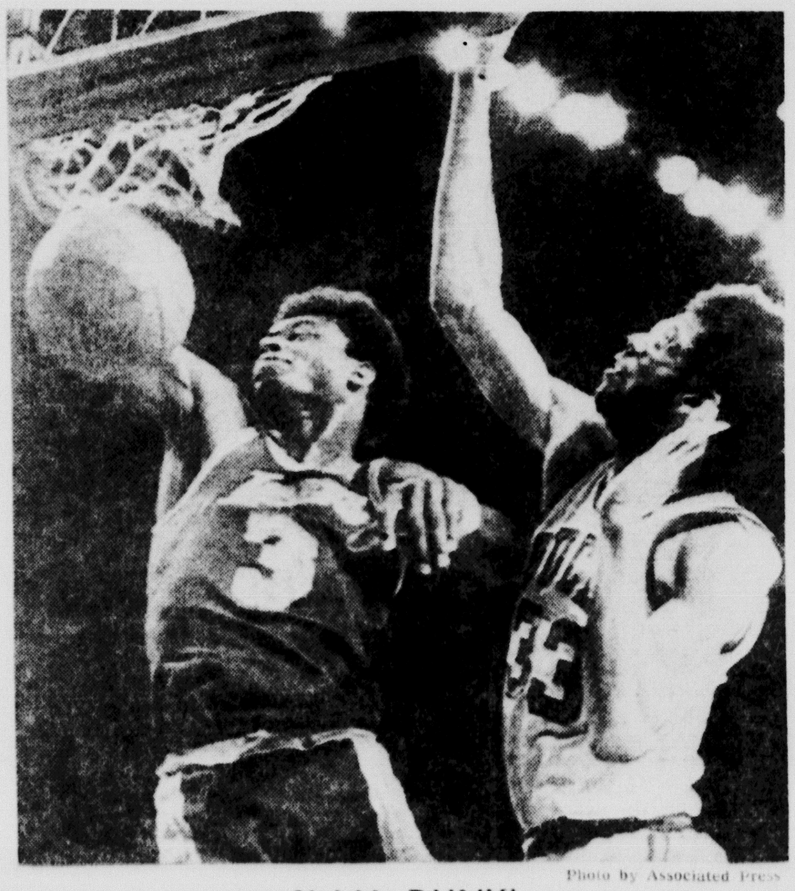

Photo by Associated Press

SLAM DUNK!

Lakers center Elmore Smith (3) slams ball through the basket before Bucks' Kareem Abdul-Jabbar (R) can do anything about it. Lakers beat Bucks, 105-104 at Milwaukee.

Zamora wins crown with fourth-round KO

INGLEWOOD, Calif. (AP) — Mexico's 20-year-old Alfonso Zamora knocked out Soo Hwan Hong of South Korea with a flurry of fourth-round punches capped by a left hook and captured the World Boxing Association bantamweight crown Friday night.

Zamora, from Mexico City, controlled the fight and became the youngest ever to hold the 118-pound title. Both the new champion and Hong, from Seoul, weighed at the exact 118 limit.

The stocky Mexican, giving up four inches in height at 5-foot-2, bulled his way in against his slim foe.

When Zamora caught Hong on the ropes late in the fourth round, he hammered home a series of rights and lefts to the body and the head that sent the Korean down for down for Referee George Latka's full court and at least two minutes longer.

Hong lay flat on his back as Dr. Jack Useem examined him, but finally climbed to his feet and made his way to his corner.

Zamora, just an even choice at ring time, ran his knockout record to 21 in as many professional fights and sent Hong down for the first time in his pro career.

There were no knockdowns prior to the knockout.

The first round proved slow with both fighters feeling each other out but with Zamora landing punches to the body.

Hong slammed an overhand right to the Mexican's head for the best punch of the second round but Zamora landed more often.

In the third, the young challenger managed to get in hard jabs despite his reach being three inches less than the Korean's.

Zamora also was pounding to the body, his announced strategy for wearing down Hong.

Big three challenge Doral leaders

MIAMI (AP) — The surprise leaders—Gary McCord and Wally Armstrong—continued to set the pace but pro golf's big guns wheeled into position Friday in the second round of the $150,000 Doral Open.

McCord and Armstrong, a pair of non-winning tour sophomores who shared the first-round lead, matched windblown 70s Friday and remained in a tie for the top spot with 138 totals, six under par.

But three of the game's greatest names—Jack Nicklaus, Johnny Miller and Lee Trevino—got themselves in shape to make a run at the longshot leaders.

Nicklaus scrambled to a 70 that included four bogeys and was just one shot out of the lead It 139, five under par on the lush, beautifully conditioned 7,028-yard Blue Monster course at the Doral Country Club.

Miller, a three-time winner and the record-setting sensation of the tour this year, managed a 69 and was tied with Trevino at 141, three back of the leaders.

Trevino, the winner last week in the Citrus Open, again had to rally after a slow start. This time, he birdied two of his last four holes for a 71.

Mike Hill, a former Doral champion, was alone in fourth at 140 after a sandy 71. He made par from five bunkers to stay within two shots of the lead.

Tied with Trevino and Miller at 141 were Australian Bruce Crampton, Charles Coody, Forrest Fezler, distance-hitting Jim Dent and Butch Baird. Coody, a former Masters champion, had the tournament's best round with a 67. Crampton fashioned a 68, Fezzler shot 70, Baird 71 and Dent 72.

Arnold Palmer and U.S. Open champion Hale Irwin are not competing.

McCord and Armstrong, whose brother Tom serves as his caddy, each had four birdies and a pair of bogeys to remain in front of the pack.

But, with 36 holes remaining in the chase for a $30,000 first prize, they have their work cut out for them.

Not only are they unfamiliar with the lead, their closest challengers are the most feared competitors in the game.

"Just one good round, one round that I don't start off ragged, and I could make it tough," said Trevino. He had to shoot 31 on the back nine to stay in contention Thursday and was two over par after seven holes Friday.

"I'm just kind of playing mediocre," said Miller, "but I'm having a lot of fun. I'm not sure I'm gonna win, but I'm sure not gonna give it away."

Interim coach gets Aztec job

TEMPE, Ariz. (AP) — Tim Vezie, interim San Diego state basketball coach, was named the team's regular head coach Friday.

The announcement was made by San Diego State Athletic Director Dr. Ken Karr from Tempe, where San Diego State meets Nevada-Las Vegas in the first round of the NCAA basketball playoffs.

The Scoreboard

By Associated Press

NBA

EASTERN CONFERENCE

Atlantic Division	W	L	Pct.	GB
Boston	49	20	.710	—
Buffalo	43	27	.614	6½
New York	34	36	.486	15½
Philadelphia	32	39	.451	18
Central Division				
Washington	52	19	.732	—
Houston	37	35	.514	15½
Cleveland	34	36	.486	17½
Atlanta	28	44	.389	24½
New Orleans	18	50	.265	32½
WESTERN CONFERENCE				
Midwest Division				
Chicago	41	28	.594	—
Kansas City-Omaha	39	32	.549	3
Detroit	35	38	.479	8
Milwaukee	33	37	.471	8½
Pacific Division				
Golden State	40	31	.563	—
Seattle	34	36	.486	5½
Portland	30	40	.429	9½
Phoenix	29	40	.420	10
Los Angeles	25	45	.357	14½

Friday's Games

Boston 103, Portland 98
Philadelphia 108, Phoenix 97
Chicago 97, Detroit 94
Kansas City-Omaha 103, Washington 102
Los Angeles 105, Milwaukee 104
New York 102, Houston 94
Seattle 125, Buffalo 105

Today's Games

Atlanta at New Orleans, afternoon
Philadelphia at Cleveland
Seattle at Golden State

Sunday's Games

Houston at Boston, afternoon
Phoenix at Atlanta, afternoon
Milwaukee at Chicago, afternoon, CBS-TV
New York at Seattle, afternoon
Buffalo at Portland, afternoon
Cleveland at New Orleans
Golden State at Los Angeles

Lakers 105, Bucks 104

LOS ANGELES (105)
Hairston 3 0-0 6, Russell 9 4-4 22, Smith 6 0-0 12, Allen 3 1-2 7, Goodrich 10 10-10 30, Washington 5 2-4 12, Lantz 3 2-2 8, Calhoun 4 0-0 8. Totals: 43 19-22.
MILWAUKEE (104)
Dandridge 9 3-4 21, Warner 2 0-0 4, Abdul-Jabbar 11 7-8 29, Brokaw 7 2-2 16, McGlocklin 10 0-0 20, Williams 1 0-0 2, Restani 4 0-0 8, Wesley 0 0-0 0, Davis 1 2-2 4. Totals: 45 14-17.

Los Angeles	24	34	27	20—105
Milwaukee	27	22	30	25—104

Total fouls: Los Angeles 23, Milwaukee 26. Fouler out: none. A: 10,938.

Sonics 125, Braves 105

BUFFALO (105)
Heard 3 1-5 7, McMillian 2 0-0 4, McAdoo 11 5-7 27, DiGregorio 1 0-0 2, Smith 5 2-2 12, Schleuter 1 2-2 4, Weiss 1 0-0 2, Charles 7 4-5 18, Marin 2 0-2 4, Washington 2 1-2 5, Winfield 4 3-3 11, Rutner 3 0-0 6. Totals 42 21-33.
SEATTLE (125)
Haywood 9 4-4 22, Gray 4 4-4 12, Burlleson 9 4-5 22, Brown 8 2-2 18, Watts 7 0-2 14, Clark 2 4-4 8, Fox 5 0-0 12, Skinner 2 0-0 4, Jackson 0 2-2 2, Derline 3 3-3 9, Tolson 0 2-2 2, Hummer 0 0-0 0. Totals 50 25-32.

Buffalo	27	14	29	35—105
Seattle	33	30	39	53—125

Total fouls: Buffalo 23, Seattle 24. Fouled out: None. A: 14,082.

Kings 103, Bullets 102

WASHINGTON (102)
Hayes 8 8-9 24, Riordan 4 0-0 8, Kozelko 1 2-2 4, Grevey 5 6-7 16, Jones 0 0-0 0, Porter 0 0-0 0, Weatherspoon 4 0-0 8, Haskins 2 0-0 4, Robinson 5 0-0 10, Gibbs 1 0-0 2. Totals 42 16-18.
KC-OMAHA (103)
Wedman 5 2-2 12, McNeill 4 2-4 10, Lacey 2 1-1 5, Walker 5 0-0 10, Archibald 11 9-10 31, Behagen 7 8-8 22, D'Antoni 0 0-0 0, Johnson 2 0-0 4, Adelman 0 0-0 0. Totals 41 21-25.

Washington	20	26	27	29—102
KC-Omaha	23	29	25	26—103

Fouled out: Kozelko. Total fouls: Washington 22, KC-Omaha 23.
Technical: Lacey. A: 8,524.

Knicks 103, Rockets 94

NEW YORK (103)
Frazier 7 5-6 19, Monroe 9 4-5 22, Gianelli 7 0-0 14, Bradley 3 6-6 12, Jackson 6 0-0 12, Walk 3 0-0 6, Wingo 4 2-2 10, Davis 0 0-0 0, Barnett 3 2-2 8. Totals 42 19-21.
HOUSTON (94)
Murphy 7 7-9 21, Newlin 5 9-10 19, Kunnert 9 0-0 18, Ratliff 3 0-0 6, Tomjanovich 9 3-3 20, Abdul-Aziz 2 2-2 6, Bailey 1 0-0 2, Riley 0 0-0 0, Wohl 1 0-0 2. Totals 37 20-22.

New York	30	26	14	33—103
Houston	20	18	26	30—94

Total fouls: New York 25, Houston 23. Technical foul: Walk. A: 9,471.

76ers 108, Suns 97

PHOENIX (97)
Buntion 7 5-8 19, Ferry 6 0-0 12, Awtrey 3 0-0 12, Scott 7 3-4 17, Van Arsdale 4 0-0 8, Scrudders 2 3-4 7, Hawthorne 2 1-4 5, Williams 5 0-2 10, Owens 2 0-0 4. Totals 38 21-30.
PHILADELPHIA (108)
Cunningham 9 1-2 19, Lee 1 0-0 2, Ellis 5 4-4 14, Carter 9 7-8 25, Collins 15 2-5 32, Catchings 1 0-3 2, Durrett 0 0-0 0, Boyd 4 0-0 8, Bristow 2 2-2 6. Totals 46 16-21.

Phoenix	27	28	22	20—97
Philadelphia	29	23	32	24—108

Total Fouls: Phoenix 23, Philadelphia 27. Technicals: Phoenix, Coach John McLeod, Williams. A: 7,127.

Celtics 103, Blazers 98

PORTLAND (98)
Wicks 8 2-4 18, Johnson 10 4-7 24, Neal 9 1-2 19, Steele 5 0-0 10, Petrie 5 1-1 11, Martin 5 0-0 12, Wilkens 1 0-0 2, Clemens 1 0-0 2. Totals 45 8-14.
BOSTON (103)
Hanlen 5 1-1 11, Nelson 7 1-1 15, Cowens 9 6-6 24, White 4 4-4 12, Chaney 3 0-0 6, Silas 7 5-7 19, Westhead 3 1-2 7, McDonald 0 0-0 0, Ard 0 0-0 0. Totals 38 17-20.

Portland	25	22	23	28—98
Boston	20	22	28	33—103

Fouled out: none. Total Fouls: Portland 26, Boston 14. Technical fouls: Boston Coach Heinsohn. A: 13,087.

Bulls 97, Pistons 94

DETROIT (94)
Ford 7 3-4 17, Rowe 2 5-7 9, Lanier 5 3-4 13, Bing 6 4-11 21, Mengelt 8 5-6 21, Davis 1 0-0 2, Porter 5 1-2 11, Trapp 0 0-0 0. Totals 34 26-34.
CHICAGO (97)
Love 8 1-1 17, Walker 8 2-3 18, Thurmond 2 1-1 5, Sloan 3 0-4 6, Van Lier 9 3-4 21, Boerwinkle 3 0-0 6, Garrett 5 2-2 12, Gorlas 6 0-0 12. Totals 44 9-15.

Detroit	28	22	22	22—94
Chicago	32	28	24	23—97

Fouled out: Mengelt. Total fouls: Detroit 21, Chicago 25. A: 14,377.

CIF playoffs

4-A Semifinals
Marina 61, Inglewood 60
Palos Verdes 61, Verbum Dei 58

College Basketball

State JC Semifinals
Cerritos 67, Compton 45
L.A. Harbor 68, LBCC 57
NCAA Division II championship
Old Dominion 76, New Orleans 74
NAIA semifinals
Grand Canyon 86, Alcorn St. 68
Midwestern (Tex.) 65, St. Mary's Tex. 60
NCIT
First Round
Purdue 87, Missouri 74
Bowling Green 67, Tennessee 58

NHL

Division 1	W	L	T	Pts.	GF	GA
Philadelphia	41	18	9	91	242	162
N. Y. Rangers	33	24	13	79	260	237
N. Y. Islanders	28	24	17	73	227	191
Atlanta	28	28	13	69	198	199
Division 2						
Vancouver	33	29	7	73	232	218
Chicago	32	30	7	71	228	207
St. Louis	26	27	13	71	232	230
Minnesota	19	42	6	44	192	297
Kansas City	14	46	10	38	163	2 9
Division 3						
Montreal	40	11	17	97	326	199
Los Angeles	36	13	19	91	235	157
Pittsburgh	31	24	14	76	278	251
Detroit	20	39	11	51	219	289
Washington	6	38	5	17	151	371
Division 4						
Buffalo	42	13	15	99	306	210
Boston	36	20	11	87	312	212
Toronto	28	29	12	68	241	261
California	18	41	11	47	186	268

Friday's Games

Atlanta 1, New York Rangers 0
St. Louis 6, Kansas City 1
California 4, Detroit 2
Vancouver 5, Buffalo 1

Today's Games

Washington at Pittsburgh
Boston at New York Islanders
Chicago at Minnesota
Philadelphia at Toronto
Los Angeles at Montreal

WHA

East Division	W	L	T	Pts.	GF	GA
New England	36	24	5	77	225	224
Cleveland	29	35	3	61	189	218
Chicago	25	40	1	51	220	265
Indianapolis	19	45	3	35	174	273
West Division						
Houston	44	22	0	88	308	212
Phoenix	34	27	7	75	260	230
Minnesota	35	29	2	72	264	232
San Diego	33	28	3	69	256	229
Baltimore	13	47	3	29	169	292
Canadian Division						
Quebec	42	25	0	84	283	244
Toronto	37	30	2	76	302	270
Edmonton	32	28	3	67	230	211
Vancouver	31	30	1	64	205	206
Winnipeg	30	31	4	64	258	239

Friday's Games

Cleveland 3, Edmonton 0
Houston 5, Chicago 4
San Diego 6, Toronto 4
Winnipeg 4, Quebec 3

Tonight's Games

Edmonton at New England
Baltimore at Indianapolis
Quebec at Vancouver

ABA

Eastern Division	W	L	Pct.	GB
New York	51	26	.699	—
Kentucky	48	23	.676	2
St. Louis	29	48	.351	25½
Memphis	22	49	.310	28
Virginia	14	58	.194	36½
Western Division				
Denver	55	18	.757	—
San Antonio	43	31	.581	13
Indiana	38	31	.551	15½
Utah	32	39	.451	22½
San Diego	31	42	.425	24½

Friday's Games

San Antonio 97, Virginia 95
Denver 102, New York 95
Indiana 121, Utah 111
Memphis 103, Kentucky 100

Today's Games

Utah at San Antonio
Indiana at Memphis
Kentucky at San Diego

Men's golf

MIAMI (AP) — Second-round leaders Friday in the $150,000 Doral Open Golf Tournament on the 7,028-yard, par-72 Blue Monster course at the Doral Country Club:

Dale Armstrong	68-70—138
Gary McCord	68-70—138
Jack Nicholas	69-70—139
Mike Hill	69-71—140
Lee Trevino	70-71—141
Jim Dent	69-72—141
Forrest Fezler	71-70—141
Charles Coody	74-67—141
Butch Baird	70-71—141
Johnny Miller	72-69—141
Tom Jenkins	72-69—141
Joe Porter	70-72—142
Rod Curl	73-69—142
Bruce Crampton	69-73—142
Bob Mitchell	72-70—142
Bud Allin	73-69—142
Don Iverson	69-73—142
Mike Morley	71-72—143
Al Geiberger	73-70—143
John Lister	72-71—143
Bert Yancey	71-72—143
Larry Nelson	69-74—143
Bobby Walzel	72-71—143
Lee Sneed	72-71—143
Tom Weiskopf	74-69—143
Barnes Thompson	73-70—143
Ken Still	72-71—143
Babe Hiskey	74-69—143
Steve Melnyk	72-71—143
Ralph Johnston	71-72—143
Gibby Gilbert	71-72—143
Ed Sneed	71-73—144
Tom Weiskopf	71-73—144
Chi Chi Rodriguez	71-73—144
Curtis Sifford	72-72—144
Kermit Zarley	75-69—144

JC swimming

MSAC 52, Santa Ana 32

400 medley relay — Santa Ana (Hall, Hall, Hall, Hall) 4:19.1; 1000-yard freestyle — Sanchez (M) 12:13.0; 200-yard butterfly — Flores (M) 1:53.5; 50-yard freestyle — J. Vargas (M) 24.1; 200-yard individual medley — Labuda (M) 2:29.0; 200 butterfly — C. Vargas (M) 2:05.5; 100 freestyle — Sonich (SA) 51.2; 200 backstroke — Lamoy (SA) 2:28.0; 500 freestyle — C. Vargas (M) 5:25.1; 200 breaststroke — Conale (SA) 2:50.4

(Reported by Glen Barnhart)

Santa Anita results

Friday's Results

FIRST RACE — 6 FURLONGS. 3 YEAR OLD FILLIES. CLAIMING. PURSE $5,000
At Your Leasure (Rosales) 34.20 8.20 5.40
She's Magic (Pierce) 3.00 2.60
Cotlin (Travers) 5.00
Time—1.20
SCRATCHED — Bold Jest.

SECOND RACE — 6½ FURLONGS. 3 YEAR OLD MAIDEN FILLIES. CLAIMING PURSE $5,000
Sound O War (Travers) 18.60 9.80 6.60
Jane Young (Teleira) 11.00 6.80
Uncertain Spirit (Mena) 6.80
Time—1.20 2-5.
SCRATCHED — Sucre Candi.

DAILY DOUBLE (6) At Your Leisure & (4) Sound O War, paid $233.60.

THIRD RACE — 7 FURLONGS. 4 YEAR OLDS & UP. MAIDENS. PURSE $7,500.
Eland (Mena) 11.40 4.60 3.20
Cotty J. (Toro) 3.40 2.40
E. Eddie Edwards (Diaz) 3.40
Time—1.27
SCRATCHED — Mea Late.

FOURTH RACE — 6 FURLONGS. 3 YEAR OLD MAIDEN FILLIES BRED IN CALIF. PURSE $7,500.
Glitter (Pierce) 7.20 4.00 3.00
Tousled Curls (Howard) 5.40 3.40
Tioga Rythm (Ramirez) 4.60
Time—1.14 3-5.
SCRATCHED — Bally Policy.

FIFTH RACE — 1¼ MILES. 4 YEAR OLDS & UP. PURSE $13,000. HILLSIDE DISTANCE SERIES. CLASS III
Bruson (Jackson) 7.40 5.80 3.80
Don Quito (Alvarez) 8.60 5.80
Saint Jock (Aviles) 6.40
TIME—2.08 1-5.
SCRATCHED — Super Soriet, Our Pagan, Track Commander.

SIXTH RACE — 1 MILE. 4 YEAR OLDS & UP. CLAIMING. PURSE $7,000
Hotridge Ardie (Mathis) 14.20 6.40 5.40
Count Paree (Longo) 4.60 4.20
Jolly Rodney (Gregory) 6.0
At—8.53.
TIME—2.05
SCRATCHED — Poolar Chuck Amolay.

$2 EXACTA — (4) Hotridge Ardie & (3) Count Paree, paid $91.20.

SECOND RACE — ONE MILE. PACE. CLAIMING. PURSE $1,700
Willie T. Knight (Aubin) 5.40 3.20 2.40
Valiant's Heart (Daulton) 4.40 3.00
Flying Dutchman (Cook) 2.80
At 8.27
TIME—2.05 4-5.
SCRATCHED — Bye Bye Beau, Mr. Val.

THIRD RACE — ONE MILE. TROT. CONDITIONED (CD-5). PURSE $4,000
Shot On Goal (Meehan) 17.80 6.80 4.60
Flintlock (Dennis) 4.00 3.40
Francis Snowdon (Bettlich) 6.00
At 8.53
TIME—2.04
SCRATCHED — Some Nevele.

FOURTH RACE — ONE MILE. PACE. CONDITIONED (CD-5) PURSE $4,000
Tru Climax (Williams) 3.40 2.80 2.40
Lucky John V (Villano) 7.20 5.00
Kim Dickson (Longo) 3.40
At 9.32
TIME—2.00 4-5.
SCRATCHED — Native Playboy.

FIFTH RACE — ONE MILE. TROT. CONDITIONED (CD-5). PURSE $7,000
Magic Air (Cook) 11.20 6.40 5.00
Fine Edge (Bertone) 7.20 4.20
Fire The Cork (Hogan) 4.20
At 9.01
Time—2.00 2-5.
SCRATCHED — Navajo Miss, Lilac Bouquet.

$5 EXACTA — (10) Surdeon & (11) Don Quito, paid $181.50.

SIXTH RACE — 6 FURLONGS. 3 YEAR OLD MAIDEN FILLIES. PURSE $7,500.
Betty's Bet (Diaz) 13.00 6.60 4.40
Exotic Sway (Howley) 7.40 4.00
Fager's Star (Teleira) 2.80
Time—1.14 3-5.
SCRATCHED — Linden Princess.

SEVENTH RACE — 6 FURLONGS. 4 YEAR OLDS & UP. ALLOWANCES. PURSE $9,000.
Mint Canyon (Teleira) 5.20 3.00 2.20
Pilot Pace (Fernandez) 3.60 2.40
Movie Legends (Diaz) 2.80
Time—1.12 1-5.
SCRATCHED — Front Latch.

$5 EXACTA — (11) Mint Canyon & (4) Pilot Pace, paid $36.00.

EIGHT RACE — 6½ FURLONGS. 4 YEAR OLDS & UP. ALLOWANCES. PURSE $15,000.
Bold Clarion (Teleira) 5.00 2.80 2.20
Go Conquer (Toro) 3.20 2.60
Bar Street (Hawley) 2.60
Time—1.19 3-5.
SCRATCHED — Bold Clarion, Mariache II, Aloha Mood.

NINTH RACE — 1 1-16 MILES. FILLIES & MARES. 4 YEAR OLDS & UP. CLAIMING. PURSE $8000.
Ronnie S. (Aviles) 14.40 5.60 3.20
Alacranna (Lambert) 5.80 3.60
Colorado Queen (Teleira) 2.60
Time—1.49 3-5.
SCRATCHED — Navalo Miss, Lilac Bouquet.

$5 EXACTA — (6) Ronnie S. & (5) Alacranna, paid $129.50.

Harness results

CLEAR, TRACK FAST

FIRST RACE — ONE MILE. PACE. CLAIMING. PURSE $2,000.
Hotridge Ardie (Mathis) 14.20 6.40 5.40
Count Paree (Longo) 4.60 4.20
Jolly Rodney (Gregory) 6.0
At—8.53
TIME—2.05
SCRATCHED — Poolar, Chuck Amolay.

$2 EXACTA — (4) Hotridge Ardie & (3) Count Paree, paid $91.20.

SECOND RACE — ONE MILE. PACE. CLAIMING. PURSE $1,700
Willie T. Knight (Aubin) 5.40 3.20 2.40
Valiant's Heart (Daulton) 4.40 3.00
Flying Dutchman (Cook) 2.80
At 8.27
TIME—2.05 4-5.
SCRATCHED — Bye Bye Beau, Mr. Val.

THIRD RACE — ONE MILE. TROT. CONDITIONED (CD-5). PURSE $4,000
Shot On Goal (Meehan) 17.80 6.80 4.60
Flintlock (Dennis) 4.00 3.40
Francis Snowdon (Bettlich) 6.00
At 8.53
TIME—2.04
SCRATCHED — Some Nevele.

FOURTH RACE — ONE MILE. PACE. CONDITIONED (CD-5) PURSE $4,000
Tru Climax (Williams) 3.40 2.80 2.40
Lucky John V (Villano) 7.20 5.00
Kim Dickson (Longo) 3.40
At 9.32
TIME—2.00 4-5.
SCRATCHED — Native Playboy.

FIFTH RACE — ONE MILE. TROT. CONDITIONED (CD-5). PURSE $7,000
Magic Air (Cook) 11.20 6.40 5.00
Fine Edge (Bertone) 7.20 4.20
Fire The Cork (Hogan) 4.20
At 9.01
Time—2.00 2-5.
SCRATCHED — Navajo Miss, Lilac Bouquet.

NO SCRATCHES

SIXTH RACE — ONE MILE. PACE. CLAIMING. PURSE $2,500.
Bill Creed (Teigen) 7.60 4.40 3.40
Millorosi Chief (Disomer) 3.00 2.60
Trubacor Hanover (Gregory) 2.60
At 10.15
Time—2.04
SCRATCHED — Gaio G.

$5 EXACTA — (3) Blu Creed & (5) Millorosi Chief, paid $51.60.

SEVENTH RACE — ONE MILE. PACE. CONDITIONED (CD-5). PURSE $7,500.
Dancer George (Dennis) 18.40 9.20 5.40
Nicks Painter (Dennis) 5.20 3.80
Saint Clair Carl (Longo) 4.00
At 10.36
Time—1.59 2-5.
NO SCRATCHES

EIGHTH RACE — ONE MILE. PACE. CLAIMING HANDICAP. PURSE $4,500.
WP Adios (Williams) 6.40 3.20 2.80
Sea Light (Sherren) 3.60 3.20
Game Gene (Lane) 3.80
At 11.03
TIME—2.05
SCRATCHED — Erics Pal, Great Irish.

$5 EXACTA — (6) WP Adios & (3) Sea Light, paid $11.00.

NINTH RACE — ONE MILE. PACE. CLAIMING. PURSE $2,200
Delta Direct (Kamian) 16.80 7.80 6.80
Peter Perkins (Williams) 5.80 4.00
Diamonds King (Holt) 6.60
At 11.34
Time—2.05 2-5.
SCRATCHED — Taylor Pace, Scots Silk.

$5 EXACTA — (1) Delta Direct & (7) Peter Perkins, paid $211.50.

Photo by Associated Press

SPRINGTIME BABE RUTH — Dave Kingman (R) and batting instructor Phil Cavaretta of the Mets grin happily over slugger's exploits. Kingman sold by the Giants, has hit four homeruns.

Sports news in brief

CLEVELAND (AP) — Chuck Wepner arrived Friday, declaring he is in the best shape of his life for his attempt to take the world heavyweight boxing title from from Muhammad Ali at the Coliseum March 24.

"I have never trained this much or this hard for any other fight I've had," Wepner said upon his arrival.

ARCADIA, Calif. (AP) — A slim field of six 3-year-olds was named Friday for Sunday's $54,200 San Felipe Handicap, the final stepping stone before the March 29 Santa Anita Derby.

In post position order the field for the 1⅛-mile San Felipe at Santa Anita is Fleet Velvet, Mr. Paul, Announcer, George Navonod, Diabolo and Rock of Ages.

SUN VALLEY, Idaho (AP) — Hanny Wenzel of Liechtenstein won the women's slalom in the World Cup ski races Friday.

The 18-year-old Miss Wenzel had the fastest times in both runs to outclass second place Annemarie Moser-Proell of Austria. Miss Wenzel's total time was 84.23 seconds while Miss Proell, the five-time World Cup winner who has already clinched the title this year, had 85.17.

NEW YORK (AP) — Singh will try for his third straight stakes victory, Ascetic will try to get back on the winning track and Bombay Duck will make his 3-year-old debut today in the split Bay Shore Stakes at Aqueduct.

In all, 11 Kentucky Derby nominees will run in the two eight-horse, $40,000-added divisions of the seven-furlong Derby stepping stone.

CLEARWATER, Fla. (AP) — Controversial slugger Dick Allen, the center of a recent non-trade between the Atlanta Braves and the Philadelphia Phillies, now wants to play baseball for the Chicago White Sox, a close friend says.

In addition, the Braves' slugger, who broke into the majors with the Phils and also has played for the White Sox, indicated he may file suit against the White Sox if they don't honor a contract he signed with the team in 1973.

ST. LOUIS (AP) — Veteran Bobby Jacks squeezed past four other contenders Friday to take a slim 17-pin lead in the second set of matches in a $75,000 pro bowling tourney here.

Jacks, of New Orleans, was third when the day began but won six of eight games and spilled 1,758 pins to take over the top spot in the Professional Bowlers Association tournament at Dick Weber Lanes.

Kingman avoids grandiose goals

ST. PETERSBURG, Fla. (AP) — Dave Kingman wishes everybody would delay judgment before tabbing him a future Babe Ruth or Hank Aaron.

"I don't make predictions for myself and I don't like other people to make predictions for me," the New York Mets' towering slugger said Friday.

"It's much too early to set grandiose goals or talk about great expectations. I know what some have said. I don't believe what I read. I'm busy trying to make this ball club, make myself into a complete player. Whatever happens, happens."

The versatile 26-year-old, purchased from the San Francisco Giants, is an early sensation of baseball's spring training, hitting four home runs—one of them a 500-foot blast in Fort Lauderdale Wednesday night off the New York Yankees' Catfish Hunter.

"Longest shot I've ever seen," said Mets Manager Yogi Berra, who remembers when Mickey Mantle was blasting them out of the park.

"I never saw Frank Howard hit one that long," added Mets Coach Rube Walker.

"Out of sight," said batting instructor Phil Cavaretta. "That second home run he hit in the same game (also off Hunter) was something, too. He just reached for it and it went 350 feet."

"It was like a magnet on the bench when Dave hit that first home run against the Yankees," said pitcher Tom Seaver. "Everybody's mouth flew open at the same time and everybody rose together to try to follow the flight of the ball."

Bobby Bonds, Kingman's teammate at San Francisco before being traded to the Yankees, said Kingman is one man capable of hitting 60 home runs a season.

It's this kind of talk that jars the 6-foot-6, 210-pound Oregonian. "I'm pleased that someone thinks I have potential," he said. "But I don't like to think about personal goals."

Kingman hit 29 home runs and had 83 runs batted in in his first full year with the Giants in 1972.

Vault mark for Panther

Chaffey dropped a 107-38 track and field decision to Palomar Friday afternoon, but Panther pole vaulter Dave Nugent had a day for himself.

Nuget soared 15-feet, 3-inches to win the event and establish a new Chaffey record. The old mark was 15-1, set last year by Chino High product Matt Wagner.

Other winners for the Panthers were John Casey in the 120 high hurdles (14.6), John Tigner in the long jump (22-4) and Tom Guilfoyle in the discus (146-6).

Palomar 107, Chaffey 38

100 — Anderson (P) 9.9; 220 — Anderson (P) 21.8; 440 — Reinholtz (P) 50.5; 880 — Marrin (P) 2:03.4; Mile — Barias (P) 4:26.5; Three Mile — Walker (P) 15:49.5; 120 H.H. — Casey (C) 14.6; 440 I.H. — Kennedy (P) 58.6; 440 Relay — Palomar 43.6; Mile Relay — Palomar 3:35.9.
HJ — McClure (P) 6-6; LJ — Tigner (C) 22-4 7-8; TJ — McClure (P) 47-5; PV — Nugent (15-3; SP — Cotton (P) 47-1; DISCUS — Guilfoyla (C) 146-6; Javelin — Nugent (C) 184-11.

(Reported by Mike Myers)

Laird takes on 15-mile walk at fairgrounds

Ron Laird has just completed a three-week tour of the United States and Canada . . . walking.

Laird, a former employe in Pomona who is presently residing with a friend in Upland, set all kinds of records while competing in distance walking events across the country. Next on his scheduled is a 15-mile walk.

It's all a part of the First Annual Pomona Historical Days 15 mile run to be held Sunday at the Los Angeles County Fairgrounds in Pomona.

Starting time is 9 a.m. with more than 100 top flight long distance runners and walkers expected to particiapte.

The course of the run and walk will be through parts of Pomona, San Dimas, La Verne and Claremont.

During the past month, Ron has spent most of his time traveling and walking himself into the record books.

He began his tour at the U.S. Olympic Invitational at Madison Square Garden in New York, and competed in the 1500 meter walk. The following week, being sponsored by the New York Athletic Club, he finished second at the National AAU championships in the two-mile walk, which qualified him to compete against the Russians in Richmond, Va.

There, where he was elected captain of the U.S. team and carried the stars and stripes in the opening ceremonies, he broke the national record for the three-mile walk in 20:27.

Recently, he competed in the Canadian Track and Field Indoors championships in Edmonton, where he established an new American and Canadian record in the 3,000 meter walk. He was clocked in 12:34.4.

Picket threat ends as NIT begins

NEW YORK (AP) — The National Invitation Basketball Tournament opens today at Madison Square Garden—and all the action will be inside the building.

A threat of pickets evaporated Friday when a civil rights leader came to a meeting of the minds with Garden officials.

The Rev. Jesse Jackson, a Chicago civil rights activist, had threatened to have blacks picket the Garden at the NIT's opening day to protest the tourney's shutout of predominantly Negro teams.

But Jackson changed his plans when informed that leaders from some Negro schools would meet with Garden President Michael Burke on Monday to try to iron out the situation.

Jackson, director of "Operation Push", expressed his anger at the NIT earlier in the week.

"This year, despite all promises to the contrary, the eight-member NIT committee has yet to extend its first invitation to a black college," Jackson said prior to the opening of thr 38th annual NIT, the oldest post-season tournament in the country.

Hacienda League baseball

'Cats win opener

CIF finalist and defending Hacienda League baseball champion Bonita High opened the league campaign Friday with a 6-1 victory over Gladstone.

The win was Bonita's first in five games this season and coach Dick Salomon said, "we win the ones that count."

All-CIF selection Bill Bumstead paved the way for the victory Friday with a double, triple and a single in three appearances at the plate, driving in three runs.

Bumsted started at shortstop and then relieved All-CIF hurler H. P. Drake in the fourth inning to preserve the win.

Leadoff hitter Jerry Osborne singled once, walked three times, scored three times and stole three bases to help the offense.

In one other afternoon game in the Hacienda League, Alta Loma beat San Dimas, 4-1, with the help of three errors by the Saints.

Alta Loma scored three times in the second inning as Steve Hargraves, Bill Cannon and Regis Gubichuk singled. Gubichuk's base hit drove Hargraves home and Cannon and Gubichuk came around on two throwing errors.

Bonita 6, Gladstone 1

		R	H	E
Bonita	001 110 3	6	6	2
Gladstone	001 0 0 0	1	5	3

B — Drake, Bumstead (4) and Johnson G — Nass and Schneider WP — Drake LP — Nass
2b — Bumstead (B), Pickenpaugh (B), Ficoa (G)
3b — Bumstead (B)
(Reported by Tim Clark)

Alta Loma 4, San Dimas 1

		R	H	E
Alta Loma	030 000 1	4	7	3
San Dimas	000 010 0	1	4	3

AL — Walters and Cannon SD — Burkhart and Baird WP — Walters LP — Burkhart
(Reported by Curt Burkhart)

Stags edge USIU, 7-6

Claremont-Mudd erupted for two runs in the ninth inning Friday afternoon to overcome USIU's 6-5 lead in a 7-6 non-conference baseball victory.

Behind 6-5 in the ninth the Stags responded with back-to-back singles by Greg Thompson and John Begerow to win it.

The inning began with a walk to Steve Lopez who was replaced as a base runner by Jeff Robinson. With two outs, Begerow singled Robinson home to tie the score and Thompson followed with his base hit to drive Begerow home with the winning tally.

The Stags collected 10 hits off three USIU pitchers. Thompson and Begerow led the parade with two hits and two RBI apiece. Andy Roundtree, Brad Koppel and Steve Lopez each had two hits also.

The Stags return to action Tuesday in the Southern California Intercollegiate Athletic Conference (SCIAC) opener at La Verne.

C-M 7, USIU 6

		R	H	E
USIU	00 004 002	6	6	3
C-M	000 101 305	7	10	2

(7) and Lieszynski; C — Kohlberger, Grace (7). Richards (8) and Gordon. WP — Richards LP — Heckenhorn
2b — Lieszynski (U)
HR — Siedman (U)
(Reported by Ted Pena)

Owls pound Saddleback

Citrus College played its first game in almost two weeks Friday afternoon and the long layoff didn't seem to have an effect. The Owls responded with a 10-2 Mission Conference win over Saddleback.

Righthander Eric Mustad went the disance for Citrus to record his fifth win in six outings this season. He struck out five and walked two.

Greg Johnston, and Dave Hostetler each collected two hits and two RBI. Johnston's hits were both doubles. Frank Convertino had two hits also driving in one run and scoring twice himself.

Citrus 10, Saddleback 2

		R	H	E
Saddleback	000 000 002	2	9	4
Citrus	033 001 03x	10	10	0

S — Ferguson, Timze (3), and Pereaud, Gay (5) C — Mustard and Valentine WP — Mustad LP — Ferguson
2b — Hester (S), Johnston 2 (C), Convertino (C)
3b — Sansom (C).
(Reported by Judy Wright)

Singer wins opener, 7-1

HOLTVILLE, Calif. (AP) — Bill Singer returned to the mound for the first time in 9½ months Friday and the California Angels celebrated the occasion with a 7-1 victory over the San Diego Padres in the spring exhibition opener for both teams.

Singer, who underwent back surgery last June, pitched the first three innings for the Angels, yielding only one hit. Singer, Frank Tanana and Mickey Scott collaborated to hold the Padres to five hits. Three of them were by designated hitter John Grubb.

California teed off on San Diego starter Bill Greif for seven runs and 10 hits in three innings, snapping a 1-1 tie with a six-run explosion in the second inning when they sent 10 men to the plate and collected six singles.

Rookie outfielder Frankie George paced the Angels' hit assault against four Padre pitchers with three singles. Lee Stanton doubled and singled in two trips and Mickey Rivers added a triple and single.

Singer threw only 30 pitches in his three-inning stint and said he was "thrilled and encouraged."

At Holtville, Calif.

San Diego	010 000 000	1	5	2
California	160 000 00x	7	13	0

Greif, Spillner (4), McIntosh (6), Folkers (8) and Kendall, Cannizzaro (6); Singer, Tanana (4), Scott (7) and Egan, Allietta (6). W—Singer. L—Greif.

Claremont edges Charter Oak, 2-1

By MARK GRIP
P-B Correspondent

Claremont High scored an unearned run in the home half of the sixth inning as the result of a Mike Davis double, breaking a 1-1 tie, to give the Wolfpack a 2-1 victory over Charter Oak at Claremont Friday afternoon.

The Pack's Carl Cervantes reached first on an error to lead off the inning. Rich Tullis' sacrifffice attempt was then booted, putting runners at first and second.

After a strikeout, Davis hit a high

Angels' tickets on sale Monday

ANAHEIM — The Anaheim Stadium box office and all other Angels ticket outlets will open Monday, ticket manager Carl Gordon announced today. Over-the-counter sales at Anaheim Stadium will be conducted daily, from 9 a.m. to 5:30 p.m.

Ticketron, with 104 locations at Broadway, Montgomery Ward and Sears stores, and Wallichs-Liberty Agencies, with more than 80 locations, are the Angels' other outlets.

The Angels meet the National League champion Los Angeles Dodgers in the annual Freeway Series at Anaheim Stadium, April 4 and 5, both games at 7:30 p.m.

The Angels open the regular season against the Kansas City Royals at Anaheim Stadium on Monday, April 7. It will be the start of the American League's 75th anniversary season, the Angels' 15th year in the league and their 10th season at the Big-A.

After three games with the Royals, the Angels meet the Chicago White Sox for a weekend series, April 11-12-13, to conclude the first home stand.

Czech tennis star figures as choice in L.A. tourney

LOS ANGELES — Only five months ago, young Martina Navratilova wasn't allowed to keep any of her Virginia Slims tennis prize money due to her amateur status, but already in the new season she has amassed $58,050 and leads all women in the world in earnings on the circuit.

What's more, the 18-year-old from Revnice, Czechoslovakia, who is now allowed by her tennis association to keep 90 per cent of her earnings, is currently the favorite to win the $150,000 Virginia Slims Championships to be held in the Los Angeles Sports Arena Apr. 1-5.

Partly because of her nationally televised victory over Evonne Goolagong of Australia in the Virginia Slims of Boston, 6-2, 4-6, 6-3, Navratilova also leads in the point race for the coverted Silver Ginny Award, given to the top woman singles player.

The emotional youngster, barely 17 when she first appeared in the Virginia Slims of Mission Viejo on her first trip to this country 14 months ago, has also gained ground in the Virginia Slims circuit standings that will determine the 16 players who will enter the championship event here.

Navratilova has moved up to fourth in the standings from fifth and has narrowed the margin between herself and point leader Margaret Court of Australia to a fraction of a point.

Adding to her success, Navratilova has gathered a following because of her uninhibited courtside antics and happy disposition off the court.

Last October a fan in Los Angeles shouted an insult at the left-handed teenager, interrupting the match, and Navratilova amazed the crowd by fighting back her tears to win the point, game and match. She drew a standing ovation.

Tears rolled down her checks again two nights later as the Los Angeles fans stood and cheered the presentation of a cake to her on her 18th birthday.

Only the Virginia Slims tournaments in Houston, Dallas and Philadelphia remain before the start of the championships, which this year will be a round robin tournament presenting all of the top competitors each of the five days of play.

After eight of the 16 players are eliminated in the first round Apr. 1, the survivors will be divided into gold and green groups of four each. Each player will play each other player in her group, providing spectators with four outstanding matches each night. The finals will pit the winners of each group against each other on Apr. 5.

Tickets are on sale at the Sports Arena box office, all Ticketron, Mutual and Liberty outlets. Ticket information is available at (213) 741-2171.

Pole vault steals show at UCLA

LOS ANGELES — One of track and field's most spectacular events, the pole vault, figures to steal the show in today's triangular meet between San Jose State's Spartans, Long Beach State's 49ers and UCLA's host Bruins in Drake Stadium.

The action gets under way at 1:15 with the long jump. The pole vault competition begins at 1:30.

Topping an all-star entry list is the world's most improved vaulter, San Jose State's Dan Ripley, who in the past seven months has upped his personal best from 16-3½ to 18-1. The latter height makes Mr. Ripley the world amateur indoor record-holder.

But Ripley, believe it or not, will have to be at his best to beat three talented UCLA vaulters who have already cleared 17-5 (frosh Mike Tully), 17-1 (senior Ron Mooers) and 16-7 (frosh Tim Curran) this season. Tully's 17-5 is the country's highest collegiate vault of the season, to date.

And Long Beach State's world-class vaulter, Don Baird from Australia, also will be on hand if he can make plane connections out of Detroit, Mich., tonight after competing in the NCAA Indoor Championships. This British Commonwealth champion has already cleared 17-4 outdoors this season. His best is 17-9.

But UCLA coach Jim Bush is predicting a tight meet right down the line. "Each week we are facing stronger teams and San Jose State appears capable of ending our dual meet win streak at 28 straight," coach Bush adds.

Today's competition will include both dual and triangular meet scoring. In other words, the Bruins could extend their dual victory string to 30 in a row by beating both the Spartans and 49ers.

Last Saturday, the Bruins got in their meet with Arizona State even though there was rain. Some 1,000 fans braved the weather and saw some exciting competition, especially in the 880 with the Bruins scoring a surprising sweep to break open a tight meet which they went on to win, 81-64.

After Curtis Beck set a fast pace, UCLA half-mile record-holder Tony Veney nipped him at the tape to win in 1:50.3. Beck's 1:50.4 was his lifetime best. A strong third was sophomore Alvin Gilmore with his career best of 1:50.9.

Gilmore appears to have "arrived." In the opening two meets, he has already set two personal bests, 4:05.8 in the mile against Arizona and then his fast 880 last week.

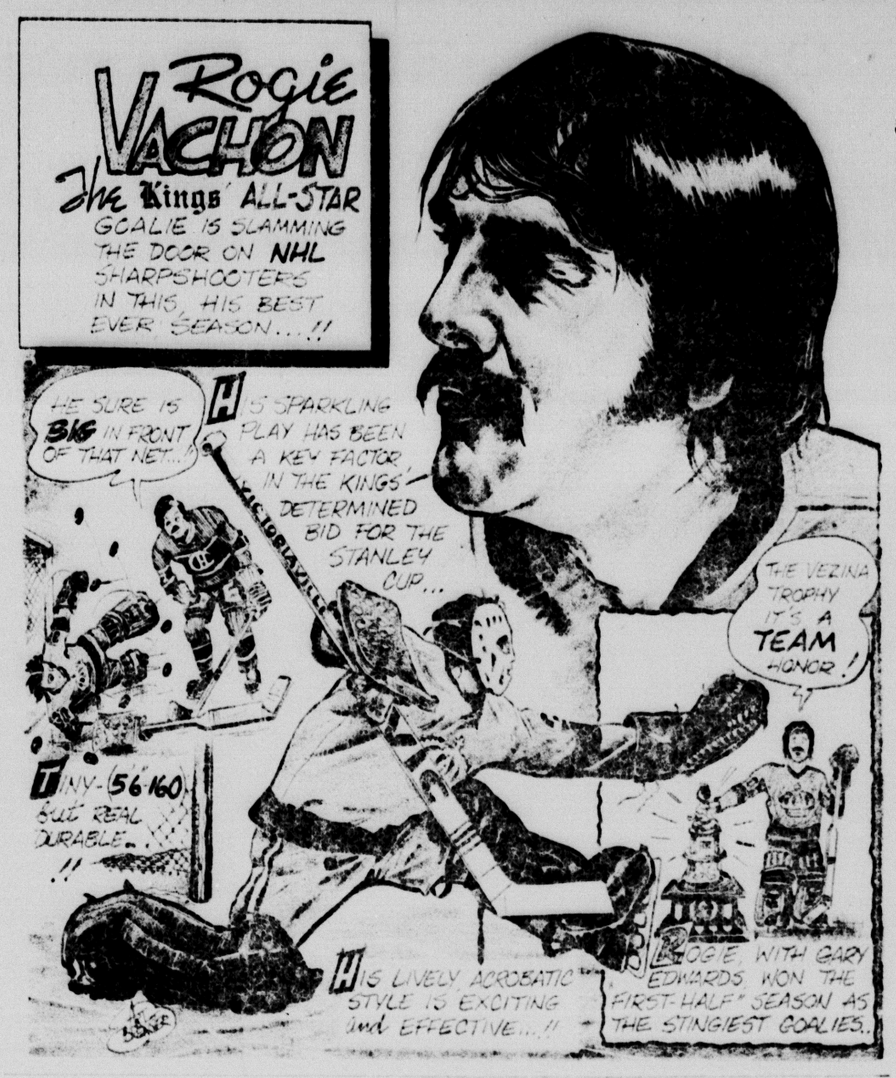

Cal Poly tracksters face tough meet at San Diego

After the disappointment of having its scheduled practice meet with the University of Southern California rained out last Friday, Cal Poly's track and field squad will now prepare for another tough foe, San Diego State University.

The Bronco thinclads will go after the Aztecs in dual meet action today in San Diego with the first event scheduled for 1 p.m.

Today's meeting with San Diego State figures to be one of the toughest of the dual meet season for Cal Poly, as coach Fred Jones explains.

"At this point, due to the wet weather and the cancellations, we have lost our continuity as a team. We will have to get it back Saturday to be competitive with State.

"In order to beat San Diego, our guys will really have to come up with some outstanding efforts, particularly in the sprints."

Jones' concern over the sprints is caused chiefly by one man, the Aztecs' Harold Williams. Williams has recorded a 9.3 100 and 20.6 220, while the best Bronco mark so far this year in the 100 is a 9.7 by Harry Frierson and the top Poly clocking in the 220 is Mike Harris' 21.6.

Despite Williams, Cal Poly might rate a slight edge in the team scoring in the sprint events due to greater depth in personnel. State does have several very impressive runners in the 880, and figures to sweep that event unless Bronco George McFarland can better his 1975 best of 1:56.4.

Aztecs' Odie Huffman, Brian Donahue, Earl Robinson and Steve Wulf have all recorded 880 times of under 1:54.0 this year. Robinson is also an outstanding miler, with a 4:09.0 effort against UC Berkeley earlier this season to this credit.

San Diego's Quin Wheeler and Garry Greene should provide Broncos' Harris and Frierson stiff competition in the 120 high hurdles, and also figure to give Poly's Larry Joyner and Paul Nelson trouble in the 440 intermediates.

Neither school has outstanding depth in the field events, although based on comparative heights and distances Poly rates a slight edge. The triple jump will be a contest between Aztec Tom Bush (who recorded a 47'3" triple against Berkeley) and Broncs' Bobby Jones and Mike James. Poly's Mark Kipley and Joe Schiefler will be challenged by State's Ron Hill (who has a 6'6" best this year) in the high jump, while Kipley and Hubert Black will be trying to top Aztec James Collins (who has gone 15'6" this season) in the pole vault competition.

The Poly javelin-throwing trio of John Sedia, Art Zamberlin and Tim O'Connor figures to take that event, but State's Mark Stevens should top the shotputting competition, having recorded a toss of 59'4" already this year.

Perhaps the feature event of the meet will be the mile relay. San Diego is coming off a 3:13.7 upset win over USC in the Long Beach Relays University Division competition two weeks ago, while the improving Bronco mile relay team will be out to better the Poly school record.

Bronc Boosters hold meeting on Monday

The second meeting of the Broncs Booster Club has been set for Monday at Cal Poly's Kellogg West.

The noon luncheon, to be officiated by Poly head football coach Andy Vinci, will be open to all Broncs members and those interested in joining the club.

Broncs memberships are $50 per member. Membership entitles the holder of a Broncs Booster card to free admission to all Cal Poly home games, including spring practices and the annual Spring Game on May 10. Every Broncs member will be mailed a monthly newsletter on the progress of the Cal Poly football program, and Vinci plans to hold weekly meetings of the Broncs Boosters beginning with the fall games.

The number of memberships in the club is limited so interested parties are urged to attend Monday's luncheon or call the Cal Poly football office at (714) 598-4635 for further information.

Rowland cagers eye a marathon record

A total score "in the thousands" is expected Sunday night when seniors at Rowland High complete a 48-hour marathon basketball game at the school gymnasium in Rowland Heights.

The contest, which began as a lark to see if the current world's record for a marathon basketball game could be broken, may raise more than $700 for the athletic department.

Other students have pledged that much if the 10 boys who are going to play last the 48 hours. The current record, according to the Guinness Book of World Records, is 46 hours, 3 minutes, established by teams at Her Majesty's Training Prison in Australia.

The game began Friday afternoon at 4 p.m. and Sunday, 4 p.m., is the target hour.

The 10 boys, all varsity football or basketball players, will be under the supervision of head football coach Gary Rawls, who will be on hand for the duration of the marathon.

The teams are captained by John Higham and Steve Nichols. Those taking part are Rick Mortimer, Dave Warner, Marvin Baisdan, Ron Goldman, Rusty Owens, Louie Villareal, Mark Acosta and Jimmy Kruz.

Spare moments

Citrus Belt hosts leading bowlers

By GRAHAM CROW
P-B Correspondent

"Nothing ever happens in the Citrus Belt!"

That probably is the complaint heard most often by bowlers in this area and the people who utter such remarks are very rarely challenged.

But now a challenge can be made since something indeed is going to happen bowling-wise in the Citrus Belt.

How would you like to have to travel only as far as San Bernardino for the opportunity to bowl with and watch such performers as Earl Anthony, Larry Laub, Barry Asher, Bobby Knipple, Jay Robinson, Ed Bourdase, Palmer Fallgren, Gary Mage, Paul Colwell and many other of the top names in professional bowling?

Well, it's all going to happen on the weekend of May 16-17-18 when the San Bernardino Sun-Telegram, in conjunction with the Citrus Bowler, will host a Professional Bowlers Association Regional Tournament.

While all of the above mentioned names may not appear in the tourney, they are among those eligible since the tournament is open to all PBA bowlers in the Western Region.

And there is a very good chance that all of the top bowlers will take part in the three day event at beautiful Del Rosa Bowl.

This regional will be the only one staged between the Firestone Tournament of Champions (the annual culmination of the winter tour) and the PBA Nationals at WonderBowl Downey (which signifies the beginning of the summer expedition).

So this will be the only tournament which the pros will be able to sharpen their games against stern competition.

The tournament also will be the first one by a national organization using the new RCA Rapid Score automatic scorers. And bowlers and spectators alike will find this to be the most efficient automatic scoring unit anywhere on the market today.

More information will be available in the weeks to come, but for now just remember the dates May 16-17-18 when you can bowl with and watch the finest PBA bowlers in the west as they compete in the Sun-Telegram — Citrus Bowler Regional PBA Tournament.

Next week we will offer details on the Pro-Am events and also tell you how you can participate in the tourney itself, bowling against the likes of Anthony, Laub, Asher, etc.

★ ★ ★

Local bowlers fared well in last Sunday's American Bowlers Association Tournament held at Century Bowl in Lynwood.

Montclair's Gordon Lindtors was high qualifier with a scratch 1081 five game total and finished third in the double elimination finals for $200. Chino's Dave Loveless was fifth for $225.

Just missing the 16-man finals by four pins was Jerry Schweiger of Upland who received $60. The next ABA event will be closeby at Eastland Lanes in West Covina on March 23.

★ ★ ★

Some of the hottest bowling around continues to come from the members of Team No. 2 in the 740 Scratch at Landmark.

Two weeks ago it was Frank Wilcox who blasted a 719 series in leading the quartet to a 2526 team series, an average of 210 per man. Last week Wilcox "slipped" to only 613 but Dave Poole established a season high set of 725 with games of 213, 277 and 235.

This time the team shot 2491 as Poole's series topped John Ostroski's previous high by one pin. Team No. 2 now leads by two games.

In the 940 Matchpoint at Garey Center on Friday nights, Round III has gotten underway with the Automatic Positioner team of Jack Davies, Jean Shearer, Ray Mann, Stan Schreier and Terry Malone grabbing the early lead.

Chino Glass continues runaway tactics in the 915 Scratch at Chino Bowl with a five and one-half game lead over the rest of the pack.

★ ★ ★

Highs around the valley this week included: Stan Schreier 263-618, Al Magana 221, Jim Bryant 218-640, Jim Bossonnette 222, Rob Hamm 217-600, Frank Wilcox 232-613, Dave Poole 277-725, Val Leier 224, Steve Schwertfeger 227-623, Glen Walters 215-616, Jiggs Parkes 217-627, Gary Chilcott 238-643, Gary Moore 247-613, Lim Walker 237-651, Ted Greydanus 235 (2)-643, Shirley Brown 226-597, Bertie Pruneri 231-596, Pat Dixon 220-546, Pat Carl 242, Virginia Leon 240, Don MacTague 234.

'Pack girls edge Upland

The Claremont High girls track team edged Upland, 47-44 Friday at Claremont.

Jenny Starry of Claremont and Linda Hightower of Upland were each quadruple winners.

Starry set a school record in the mile run (6:09.6) and swept the field events. She posted wins in the long jump, high jump and shotput.

Hightower won the 440-yard dash, the 80-yard hurdles, anchored the winning medley relay team and was on the winning 440 relay team.

The Wolfpack jayvees edged Upland although each team scored 45 points because Claremont won four events.

Claremont, 2-0 in the SAL, hosts Chaffey Tuesday. Upland (0-1) hosts Chaffey Thursday.

MSAC wins swim meet

Chris Varges and Steve Flores paced Mt. San Antonio College to its first conference swim meet win Friday.

Vargas won the 220-yard butterfly and placed second in the 500-yard freestyle. Flores won the 200-yard freestyle and was second in the 500-yard freestyle.

MSAC, 1-2, is at Cerritos Friday.

'Hens visit Poets, Stags host Leos

Maybe the local SCIAC track teams will be able to get in some action today.

After two weeks of idleness because of the storms, the SCIAC spikers are anxious to get going again this afternoon when Pomona-Pitzer visits Whittier and Claremont-Mudd hosts La Verne in a pair of 1:15 p.m meets.

Pomona-Pitzer, which definitely ranks as the SCIAC's second best team behind powerful Occidental, should rate as a heavy favorite to beat the Poets.

Coach Pat Mulcahy's Sagehens opened their SCIAC competition by whipping Redlands, 85-59, two weeks ago.

"Actually, we wouldn't mind too much if our meet at Whittier would be postponed," Mulcahy said. "We have a lot of minor injuries and could use the rest."

Pomona doesn't have another meet scheduled until April 5 but Mulcahy does plan to take some of his top athletes to the Santa Barbara Relays next weeek.

Pomona's meet against Caltech, which was halted by rain last Saturday has been rescheduled for April 23.

Today's meet between La Verne and Claremont-Mudd was originally scheduled for La Verne but it has been moved to the Stags' track.

"Our track may look more like a swimming pool but we'll try to get the meet in," says Claremont coach Chris Parkson.

Harness entries

FIRST POST 1 P.M.
1st EXACTA, FIRST RACE, $5
EXACTA 4TH, 8TH AND 9TH RACES

FIRST RACE — ONE MILE. PACE. CLAIMING PURSE $1,800. CLAIMING PRICE $3,000. THE GAY NINETYS.
Bye Bye Beau (Meehan)
Jerry Boy (Lignelli)
Flashy Sky (Todd)
Tasty Tony (Detomer)
Merry Ruler (Gilliam)
Only Son (Dubin)
Hallo Aope (Cook)
Delano Kid (Holt)
Fanny Morgan (Lignelli)

SECOND RACE — ONE MILE. PACE. CLAIMING. CALIFRED FOR FILLIES AND MARES ALLOWED 20 PER. FEMALE PURSE $1,800. CLAIMING PRICE $3,000. THE CHARLESTON.
Fervent (Gregory)
Pleasant Jude (Austin)
Stunning Baroness (Boyd)
Angus Chuck (Grundy)
Ten Om Time (Lignelli)
Cindy Deane (Longo)
Lavin Lu Lu (Detomer)
Trainer (Williams)
Aileen Blue Point (Roberts)
Game Jack (Detomer)

THIRD RACE — ONE MILE. PACE. CLAIMING. 4 YEAR OLDS 2% PER CENT ALLOWANCE. PURSE $3,400. CLAIMING PRICE $7,000. THE SPEAKEASY.
Mr. Big Bill (Hogan)
Family Boy A (Richmond)
Irish Lenigh (Mathos)
Nu Doll (Detomer)
Sol Boy C (Foley)
Spanish Moss (Mcconagale)
Stonegate Penrod (Grundy)
Tad J Direct (Dennis)
Lumber Press (Holt)

FOURTH RACE — ONE MILE. PACE. CLAIMING PURSE $4,800. CLAIMING PRICE $22,400-$25,600. THE SWINGING YEARS.
Curt Board (Dennis)
Quaker Byrne (Detomer)
Happy Horse Lupe (Crane)
Luxor (Sharier)
Flash On Pick (Daulton)
Native Express (Lignelli)
Shady Nick (Dennis)

FIFTH RACE — ONE MILE. PACE. NON-WINNER OF $22,000 IN 1974-75 COMBINED EARNINGS NON-WINNER OF A PACE IN 1975 ALLOWED $2,500. PURSE $6,000. THE NICKELODEON.
Pilot (Driver)
Casino (Bailey)
Lobell (Crane)
Cestabroom (Ackerman)
Al Grande Amigo (Sharier)
Native Boomer (Dennis)
Bobby Way (Lignelli)
Total Freight (Williams)

SIXTH RACE — ONE MILE. PACE. CLAIMING. PRICE $6,200. CLAIMING PRICE $5,000. THE BIG APPLE.
Stecola Dale (Foley)
Lehigh Playboy (Detomer)
Sidney Brown (Grundy)
Dale Smith (Parking)
Rish Lane (Lignelli)
Cindy Lin (Todd)
Rustin Joel (Meyerks)
Baron Win (Boyd)
Hallcroft Heritage (Petersen)
Bay Flight (Petersen)

SEVENTH RACE — ONE MILE. PACE. INVITATIONAL. "THE SILVER ODD PACE" PURSE $10,000.
Combat Zone (Gilliam)
Hackamoy (Cronk)
Armbro Ontario (Bayless)
Pro Tim Tim (Dennis)
Mingly Way (Williams)
Thomas Butler (Winters)

EIGHTH RACE — ONE MILE. PACE. CLAIMING. PURSE $2,700. CLAIMING PRICE $10,000-$15,000. THE ROARING TWENTIES.
Plain Sample (Boyd)
Angus Lester (Richmond)
Gus Minger (Detomer)
Buttery (Dubin)
My Dough (Longo)
Mr. Hank B (Todd)
Pro's Retreat (Daulton)
Elberta (Ackerman)
Prince Sam (Baltisch)
Fantasy L B (Dennis)

NINTH RACE — ONE MILE. PACE. CLAIMING. PURSE $3,000. CLAIMING PRICE $3,000. THE LUCKY LINDY.
Don't Look Back (Mitchell)
Andy's Ensign (Longo)
Sister Alphahurst (Williams)
Sleepy Doc (Lignelli)
Taylor Pace (Detomer)
Saint Clair Chief (Grundy)
Scots Six (Todd)
Shawdy Widow (Dubin)
Mister Marney (Daulton)
Pokey Chuck (Russell)

Family Restaurant 20 years
TONY'S
Second & San Antonio

GENERAL CINEMA CORPORATION
A MOTION PICTURE AS INTRIGUING AS THE NOVEL
"One of the year's most elegantly entertaining movies! So run! Be not miss the 'Orient Express', it's a first class thriller!"
AGATHA CHRISTIE'S
"MURDER ON THE ORIENT EXPRESS"
SHOWS DAILY AT 1:00 3:15 5:30 7:45 10:00 PG

STOP!! DON'T BUY TIRES 'TIL SUNDAY!
10,000 TIRES
UNIROYAL
Must Go Sunday, March 16 at "Must Go" Prices!
*All Brand New, Nat'l. Adv. Brand
SEE OUR AD SUNDAY, MARCH 16, IN PROGRESS-BULLETIN AND DAILY REPORT
F & H TIRE CO. WAREHOUSE
540 E. Holt Ave., Pomona

Oratorio 'Crucifixion' at L.V. First Baptist

"The Crucifixion," an oratorio on the sacred passion of Jesus, will be conducted by John Shelton at the First Baptist Church of La Verne at 7 p.m. March 23.

The meditation was written by John Steiner.

Frederick Morris, a Metropolitan Opera audition winner and a member of the Roger Wagner Chorale, will sing the baritone solo.

John Anderson, a composer whose works have been presented at the Hollywood Bowl and the Los Angeles Music Center, will be principal pianist.

The string section will be under the leadership of Ross Becksted, professor of strings at Cal State Los Angeles.

An orchestra, a choir, three pianos and an organ will aid the soloists in the presentation of the oratorio.

The conductor is minister of music at the church.

St. Joseph's Tavle being prepared by Hill of Hope

St. Joseph's Hill of Hope of Carbon Canyon is presenting the third annual Saint Joseph's Table Sunday at the Shell Club, Anaheim, from noon to 6 p.m.

The practice of Saint Joseph's Table originated centuries ago in Italy when villagers worked for days preparing their finest foods and setting a beautiful table in honor and thanksgiving to Saint Joseph.

Just such a "magnificent table" is being prepared, and will be open to the public Sunday. There is no charge for admission. International foods from many lands will be featured.

Many foods and delicacies on Saint Joseph's Table will be distributed to needy families and other organizations' by the local church. Further information is available by calling 528-6953.

First woman golfer

Mary, Queen of Scots (1542-1587) was by all accounts the first woman to play the game of golf.

THE CRUCIFIXION — Mrs. Irene Dexter portrays Mary, the mother of Christ, and Al Palmer portrays John the Disciple in the Upland Nazarene Church Easter programs. Some 40 persons are involved in the annual productions. These include those in biblical scenes, narrators and members of the adult choir. Admission is free.

CHRIST WITH THE CROSS—Wally E. Waters portrays Christ in the "Living Portrayals of Christ," a series of biblical scenes, to be presented March 23 and March 28 at the Upland Nazarene Church. The Easter programs are open to the public. These will feature 11 biblical settings depicting different segments of Christ's life.

Adult classes will continue at United Church of Christ

John C. Bennett will continue his series of adult classes Sunday at 9 a.m. at the Claremont United Church of Christ, Congregational, on "From Theology to Social Ethics."

The theme this week is "The Conflicts in the Church About Social Ethics."

Cirilo del Carmen also will teach a class on "The Philippines and South East Asia," in which he will acquaint his listeners with the religious, social and political issues in the country of his birth, and will relate them to the entire Southeast Asia situation.

Del Carmen is a licensed marriage, family and child counselor on the staff of Planned Parenthood.

The Advanced Recorder Ensemble, directed by Lee and Bill Waggener, will participate in the 10 a.m. worship service to provide special music. Anthems chosen for the occasion are "Into the Woods My Master Went," and "How Fair is Thy Face," with the Chancel choir directed by Louis Ronfeldt. William G. Blanchard will be at the organ.

The Rev. David M. Held, senior minister, will preach the fourth sermon in his Lenten series and has chosen as his sermon topic, "The Baffling Persistence of Evil."

A concert including Dubois' "Seven Last Words of Christ" and two choruses of Brahms' Requiem will be presented at 4 p.m.

Soloists will be soprano Georgia Warden, tenor Dean Fowler and baritone Donald Bowers. Blanchard will be at the organ. Ronfeldt will conduct.

Mr. Held will be the liturgist.

Choruses will be sung by the Chancel Choir of the host church and members of the Claremont Intercommunity Chorale.

Jungian seminars offered

A series of Jungian seminars, offered by the Guild for Psychological Studies, San Francisco, will be held today from 9:30 a.m. to 4:30 p.m. and Sunday from 1:30 to 4:30 p.m. at the United Methodist Church, Claremont.

The seminars began with an informal talk, "The Greek Gods and Healing," in the church education building, Friday evening.

Participants starting today will have a choice of three seminars.

"Courage for Healing," led by Miss Luella Sibbald, is available to persons new to Guild seminars, and is based on the thesis that courage to face psychological wounds is the first step toward healing.

"Helpful Heriesies" is the title of the second seminar, which will consider mysticism and alchemy as ways of understanding the psyche. Texts from numerous authors, including Thomas Aquinas and Meister Eckhart, will be used to illustrate the theme. Sheila Moon will lead the seminar.

"The Son of Man' Dialogue" will be led by Dr. Elizabeth Howes, and will be available only to persons having made an extensive study of New Testament literature. The seminar will involve an exploration of the evolution and action of the Son of Man archetype in the religous process.

Participants will bring a sack lunch today and may attend a social hour and buffet supper after the seminars at the home of a local committee member. Donation for the supper will be $2.

A tuition fee of $13 will be charged.

Missionary program on television

The Rev. Cameron Wilson, representing World Literature Crusade, will host a five-hour World Missions Special Monday, starting at 7:30 p.m. on KTLA-TV, Channel 5.

The TV event is sponsored by area pastors and WLC, a 28-year old California-based interdenominational ministry, founded by the Rev. Jack McAlister, its director. The missionary organization is working in 210 countries of the world, supplying gospel literature for free distribution through 415 missionary organizations and denominational societies, noted a local spokesman.

The color telecast highlights include a blind girl in South East Asia and a "shoe ceremony" for gospel literature distributors who walked 4,000 miles.

Littls progress

WASHINGTON (UPI) — Nongovernmental religious organizations accredited to the United Nations have told Congress the recent General Assembly meeting of the world organization was generally positive but "disappointingly little progress" was made in disarmament, human rights and the issue of terrorism.

Model rites for children at Passover

Temple Sholom of Ontario will hold a model passover service for children at 10:15 a.m. March 23 and a congregational passover dinner at 7 p.m. March 26.

Passover begins at sundown, March 26. Rabbi Alexander Mittelmann will deliver a sermon on the holiday which marks the exodus of the Israelites from Egypt in Biblical times.

The temple will hold sabbath services next Friday at 8 p.m. and next Saturday at 9 a.m.

Witchweed tricked

Scientists have discovered that witchweed can be tricked into premature germination without the presence of a host plant by injecting ethylene gas into the soil. The parasite emerges in the absence of a host such as corn and quickly dies.

No two identical

Like human fingerprints, no two snowflakes are identical. Among all the countless flakes that fall, no two with exactly the same size, pattern and number of water molecules have ever been found.

First Baptist of Claremont
Herrison at Mountain
Rev. Frank K. McCullough
Sunday School 9:30
Worship 11:00

Come to the Largest SOUTHERN BAPTIST CHURCH in CHINO
4445 Riverside Drive
Sunday School ..... 9:45 a.m.
Worship ..... 10:45 a.m.; 6:00 p.m.
Dave Thompson, Pastor

FOOTHILL BAPTIST CHURCH
SOUTHERN BAPTIST CONVENTION
1364 N. Towne Ave., Clmt. (½ Block No. of Foothill Blvd.)
Sunday School 9:45 A.M. Training Union 6:00 P.M.
Morning Worship 11:00 A.M. Evening Service 7:00 P.M.
PASTOR: GEORGE C. KENNEDY, PH. 624-8610

FIRST BAPTIST — MONTCLAIR
A Conservative Baptist Church
5150 E. PALO VERDE
Dr. Paul E. Horn, Pastor
9:45 A.M. SUNDAY SCHOOL
11:00 A.M. "THE LORD OF LIFE"
7:00 P.M. REV. ROBERT SKIVINGTON
Missionary to the Philippines

IMMANUEL BAPTIST CHURCH (G.A.R.B. Affil.)
1567 S. Reservoir, Pomona W. M. Rizor, Pastor
Bible School 9:45 Worship 11:00
Youth Meeting 5:00 Eve. Service 6:00
Mid-Week Service, Wednesday, 7:00 P.M.
Pastor's home phone: (714) 737-1939

Film: WORLD OF THE SEANCE
Can people communicate with spirits? See Andre Kole's answer to the demon world in this film: WORLD OF THE SEANCE shown on our large 18' x 18' screen.
also Sunday evening
MRS. ELAINE GRISSO
Christian recording artist accompanying herself as she sings selections from her latest album "Songs in the Valley of the Shadows."
Sunday, March 16—6 p.m. Nursery Provided
BETHANY BAPTIST CHURCH OF MONTCLAIR
Benito and Monte Vista Avenue

Lutheran Churches
of Greater Pomona Valley
CHRIST THE KING — WALNUT (Mo. Synod)
555 N. Gartel 595-3819
The Rev. Benjamin T. Bauer, Pastor
Sunday School & Bible Class 9:15 A.M. Worship 10:30 A.M.
CHRIST THE VICTOR — POMONA (I.L.C.)
425 N. Main St. 623-9517
Thomas E. Mallis, Pastor
Worship 9:30 A.M. Sunday School 10:35 A.M.
FAITH — SAN DIMAS—LA VERNE (A.L.C.)
505 E. Bonita Ave., San Dimas
599-3978; 599-1008
Pastor Ray F. Kibler, Jr.
Worship 10:00 A.M. and Sunday school immediately following
FIRST — POMONA (A.L.C.)
1751 N. Park Ave., Pomona
622-5615
Rev. Norbert J. Boer, Pastor
Worship 9:00 A.M. Sunday School 10:15 A.M.
GOOD SHEPHERD — CLAREMONT (L.C.A.)
1700 N. Towne Ave. 626-2714
Rev. Lloyd E. Jacobson, Pastor
Sunday School (all ages) 9:30 A.M.
Family Worship 11:00 A.M.
IMMANUEL — CHINO (Mo. Synod)
5648 Jefferson Ave.
Rev. Martin W. Keck, Pastor
Sunday School 8:45 A.M. Worship 10:00 A.M.
PEACE LUTHERAN — POMONA (Mo. Synod)
1101 Glen Ave. 629-3401
Rev. Edwin A. Krueger, Pastor
Worship Service 9:00 A.M. Sunday School 10:15 A.M.
SHEPHERD OF THE HILLS — DIAMOND BAR (L.C.A.)
Corner of Morning Canyon & Di Bar Blvd. 595-3687 or 595-1061
Ted D. Meyers, Pastor
Worship 9:00 A.M. Sunday Church School 10:00 A.M.
ST. LUKE — CLAREMONT (Mo. Synod)
2050 North Indian Hill Boulevard 624-8898
The Rev. Ronald J. Kudick, Pastor
Sunday School 9:00 A.M. Worship 10:15 A.M.
ST. PAUL — POMONA (Mo. Synod)
610 N. San Antonio
Herman W. Mueller, Pastor
Sunday School 9:30 A.M. Worship 8:00 and 10:45 A.M.
TRINITY — MONTCLAIR (Mo. Synod)
5080 E. Kingsley 626-6552
Rev. Maynard Saeger, Pastor
Sunday School 8:45 A.M. Worship 10:00 A.M.
TRINITY — POMONA (L.C.A.)
787 So. Hamilton Blvd. 622-2744
Church School 10:30 A.M. Worship 9:30 A.M.
Rev. Harold C. Price, Pastor

Westmont United Methodist Church
Antonio R. Flores, Minister
Worship 10:30 A.M.
Church School 9:15 A.M.
Youth 6:30 P.M.
1781 W. Ninth St., Pomona

United Methodist Church
at Walnut
20601 La Puente Rd.
Rev. Robert Shuler
Sunday School 9:15 A.M.
Worship 10:30 A.M.
595-4228

CHINO UNITED METHODIST CHURCH
Sixth & Riverside Dr. Rev. W. Stanley Creighton
SUNDAY SCHOOL CLASSES 9:30 A.M.
WORSHIP SERVICE 9:30 & 10:45 A.M.
"WE WOULD SEE JESUS"

Claremont United Methodist Church
211 W. Foothill Blvd. Rev. James W. Dallas, Minister
Church School 9:15 A.M.
Worship Services 9:15 and 11:00 A.M.

COMMUNITY FREE METHODIST CHURCH
Cor. Park & Yorba, Chino
Pastor: Ernest W. Morrison 628-8612
SUNDAY SCHOOL 9:15 A.M.
MORNING WORSHIP 10:30 A.M.
VESPER SERVICE 6:00 P.M.

Covenant United Methodist Church
1750 No. Towne Avenue, Pomona
Sunday School 9:45 A.M.
Morning Worship 11:00 A.M.
Youth Fellowship 6:00 P.M.
Evening Worship 7:00 P.M.
Wednesday Bible Hour 7:00 P.M.

Trinity United Methodist Church
Pearl and Gibbs Sts., Pomona
CHURCH SCHOOL: 9:00 A.M.
WORSHIP SERVICE: 10:30 A.M.
"THE CONTRIBUTION OF PAIN"
Dorsey Allen preaching
Ministers
Dorsey Allen — James K. Thomann
John W. Black — Jerry Van Houten

PILGRIM CONGREGATIONAL CHURCH
600 North Garey, Pomona
A Free Community Church for the Pomona Valley
Benton S. Gaskell, D.D. Minister
Dr. Gaskell presents the third in a Series of Lenten Messages:
"SHARERS OF THE PASSION"
10:00 A.M.
CHURCH SCHOOL 10:00 A.M.
Donald B. Keepers, Associate Minister
P. Merjanian, Minister of C.E. and Counseling
Dr. Merle Appelgate, Minister of Visitation
Frank W. Cummings, Minister of Music

HEAR
PETER CONGELLIERE
(International Director of F.G.B.M.F.I., A team leader on the recent Rome air lift for F.G.B.M.F.I.)
Monday, March 24, 6:30 P.M.
Orlando's Restaurant
1700 W. Holt, at Erie, Pomona
Reserv. by Mar. 22
$4.60
629-5868

Unique WALK-IN DRIVE-IN Worship
You may sit in the glass sanctuary or your own car
MELVIN DE VRIES, SENIOR MINISTER
"JESUS IS COMING AGAIN!"
Hear Pastor Mel This Sunday at 11:00 A.M.
9:30 A.M. Sunday School
6:00 P.M. Prayer & Praise
7:00 P.M. Vespers with Dr. Bennett
714-599-6767

TUES., MARCH 18
Seattle Pacific College Wind Ensemble
7:30 P.M.
VALLEY COMMUNITY DRIVE-IN CHURCH
Lone Hill & Covina Blvd.
San Dimas, California

First Assembly of God, Chino
11887 Telephone Ave.
628-3664
"Where Friends Meet Friends and Where All Meet Christ"
C. G. MARTIN
Pastor

Sunday School 9:45 A.M.
Morning Worship 10:50 A.M.
Evangelistic Service 6:00 P.M.
Wed.—Family Night 7:00 P.M.

MONTCLAIR'S FIRST ASSEMBLY OF GOD
CHURCH AMONG THE OAKS
9828 Ramona Ave., Montclair
626-7410 or 624-9888
BOB BLOOM, pastor
Sunday Bible School 9:45 A.M.
Morning Worship 11:00 A.M.
Evening Service 7:00 P.M.
Tues.: Youth Night 7:00 P.M.
Wed.: Bible Study & Prayer 7:00 P.M.
Home of the "Church Among the Oaks" Nursery School

SUNDAY
CHRISTIAN EDUCATION 9:30 A.M. MORNING WORSHIP 10:50 A.M. BODY LIFE 6:00 P.M.
HAROLD BITHER, Pastor
DONALD ANDERSON, Associate Minister
FIRST ASSEMBLY OF GOD
305 EAST ARROW HIWAY
POMONA, CALIFORNIA 91767
LARRY KAPCHINSKY, Minister of Youth
DAVID JOHNSTON, Minister of Music
WEDNESDAY Family Night 7:30 P.M.

VALLEY CHURCH NEWS

St. Luke Lutheran Church

St. Luke Youth League will meet at 2 p.m. Sunday for a softball game at St. Luke Lutheran Church, Claremont.

Pastor Ronald J. Kudick will then lead a discussion and refreshments will be served. Counselors for the event are Mr. and Mrs. Jack Scheuermann.

The Lutheran Laymen's League Board of Directors will meet Sunday at 2 p.m.

Pastor Kudick will have as his sermon opic, "Blessed to be a Blessing," Sunday at 10:15 a.m.

The Chancel Choir directed by Mrs. Marion Kislesky will sing "Send Out Thy Light," by Gounod. Holy Communion will be celebrated.

Lenten service thursday at 7:30 p.m. will have the theme "Mind over Eveything." Choir practice will be held immediately after the service.

Covenant United Methodist

The Rev. Buford Dickinson will be the guest speaker Sunday at the 11 a.m. worship service of the Covenant United Methodist Church in Pomona.

His sermon topic will be "The Cross and the Needs of the Human Self."

Mr. Dickinson is director of continuing education at the School of Theology at Claremont, and vice president for administration.

Speaking at the church's 7 p.m. worship service will be Jack Bohlka, director of junior high youth at Pomona First Baptist Church.

Valley Community Drive-in

The Seattle Pacific College Wind Ensemble will present a sacred concert at the Valley Community Drive-In Church in San Dimas Tuesday at 7:30 p.m.

The five-member ensemble is under the direction of Lylburn Layer. The esemble has toured the western United States extensively.

Trinity Lutheran Church

The Rev. Maynard Saeger will conduct the final Lenten service Wednesday night at 7:30 at the Trinity Lutheran Church of Montclair.

Mr. Seager will speak on the words of Jesus from the cross "It is Finished."

The youth who have been attending confirmation classes for two years will have charge of the 10 a.m. Sunday service at the church. The choir, under the direction of Sarah Ann Abram, will sing.

The youth to be confirmed are Brenda Jensen, Nancy Gaines, Kim Maynor, Jerry Dahl, Greg Dahms, Dave Hall, Robert Snapp and Jeff Van Gorden.

Gospel Tablernacle

The color film "A Thief in the Night" will be shown today at 7:30 p.m. and Sunday at 6 p.m. at the Gospel Tabernacle in Pomona.

Filmed in Iowa, the movie is based on the Bible prophecy concerning Christ's return.

The film was awarded the best film of the year award by the National Evangelical Film Foundation.

Jehovah's Witnesses

The Circuit Convention of Jehovah's Witnesses will be held at the Norco Assembly Hall in Norco on April 12 and 13, announced David R. Killian, circuit supervisor of the Pomona-Walnut area.

The two-day program, which is expected to include 1,200 persons, will feature Bible talks, discussions and demonstrations that will aid Witnesses in their ministry.

Peace Lutheran Church

New church members will be formerly received into the Peace Lutheran Church in Pomona Sunday at the church's 9 a.m. worship service.

The Rev. Ed Krueger's sermon topic for the service will be "The Time of Your Life."

A progressive dinner will be held by the church Sunday night.

Mr. Krueger's sermon will be about Judas' role in Christ's passion at the 7:30 p.m. Lenten service Wednesday.

Christian Chapel, Walnut

The film "King of Kings" will be shown 6 p.m. Easter Sunday at Christian Chapel in Walnut.

It first was shown in 1927 at Grauman's Chinese Theater. Tickets were $11 a seat. It ran six months.

The film was directed by Cecil B. DeMille and depicts the life of Jesus and the effect of His Crucifixion on those around Him. H.B. Warner played the part of Christ.

The public is invited. Admission is free.

Faith Missionary Church

The Rev. Wesley Wang, a native of Manchuria and a graduate of the Seoul Korea Seminary and the Shanghai Seminary, will speak at the Faith Missionary Church of Pomona Sunday.

Mr. Wang will speak at the 6 p.m. service at the church.

Mr. Wang pastored churches in Nanking, China and in west China. He founded a Mandarin speaking church in Hong Kong.

His son Daniel and daughter Betty will provide special music.

The family is presently living in Torrance.

Good Shepherd Lutheran

"Voice of the Deep," the fifth in a film series, will be screened Thursday at 7:30 p.m. at the mid-week Lenten service of the Good Shepherd Lutheran Church at Claremont.

The Rev. Lloyd E. Jacobson will preach on "Christ and Lazarus" at the 11 a.m. service Sunday. The Senior Choir will lead in a contemporary worship service with the celebration of the Holy Communion.

Macedonia Baptist Church

The Macedonia Baptist Church in Pomona will conclude its 28th anniversary celebration Sunday at 3 p.m.

The church was founded in 1947 by a group from Texas. Highlight of the celebration was Texas Day with church members being joined by friends from Los Angeles, San Bernardino and Pasadena.

Pomona Bible Fellowship

"The Enemy," a 70-minute color feature film, will be shown at the Pomona Bible Fellowship March 28 at 7:30 p.m.

The film is adapted from the book by the same title and reenacts the experience of a young couple who served as youth sponsors in their church.

Admission is free and refreshments will be served.

Christ Lutheran Church

Christ Lutheran Church's Couples Club and Singles will meet Sunday at 7 p.m. at the Chino church to plan upcoming activities.

Couples or singles desiring Christian fellowship are invited. It will be "Bring your Favorite Mexican Dish" night.

Sunday services this week will be at 8:15 and 10:45 a.m.

Pomona Church of Brethren

The Pomona Church of the brethren will celebrate the Historic Agape-Love Feast Sunday at 6 p.m. at the church.

Choir to sing contata on Palm Sunday

The Chancel Choir of San Dimas United Methodist Church will perform the Easter cantata "No Greater Love" on Palm Sunday, March 23.

The cantata by John W. Peterson will be presented in the church sanctuary at 7 p.m.

Ruth Morgan will direct the choir. Others in the program include Lois Davis, organist; J. Russell Davis, narrator and soloist; Sue Drake, Pat Migasi, Amy Perdue, Ira Morgan, Roger Nelson, Don Toppenberg and Glenn Welch, soloists.

Maundy Thursday will be observed in the church with a Communion service at 7:30 p.m. March 27. The choir will sing an anthem and all the responses in the Communion ritual.

TO SING AT OPEN HOUSE — The Reflections, a church musical group, will sing at open house commemorating completion of a refurbished fellowship hall and youth center at the First Baptist Church of La Verne. The program is at 1 p.m. Sunday. The public is invited.

Loma Linda musical unit to perform

Loma Linda University's Class of 1976 will present a musical program today at 4 p.m. at the Pomona Seventh-day Adventist Church.

Douglas Severance of Pomona is one of the medical students who will be participating in the concert.

This 20-member, all male group has performed since its freshman year at Loma Linda. Fred Dagleish is the director.

The students plan to use their talents and skills in the medical school's overseas program.

MAJ. DAVID RILEY

Salvation Army chief is speaker

Maj. David Riley, city commander for the Salvation Army in Tucson, Ariz., will be the guest speaker at the Salvation Army Advisory Board's annual meeting and civic dinner March 25 at the Diamond Bar Country Club.

The event will be held at 7 p.m.

Maj. Riley's address topic will be "Unchanging Goals in a Changing World."

At the meeting, Lt. Col. Donald V. Barry, division commander of the Salvation Army in Southern California, will install the new advisory board officers.

Special music at the program will be provided by the South Hills Presbyterian Church choir from Pomona.

Cost of the dinner is $5.50 per person, with reservations due by Friday.

For information, persons may call 623-1579.

Doctrinal dispute

ST. LOUIS (UPI) — Dr. John Tietjen, ousted president of the Lutheran Church-Missouri Synod's Concordia Seminary, has been named president of Concordia Seminary in Exile (Seminex), the rebel school set up by a majority of the students and faculty of the Missouri seminary when Tietjen was suspended in a doctrinal dispute with synod officials.

Really a saucepan

In the Catalan language, the "paella" is really the saucepan in which the famous Spanish meat, fish and rice dish is prepared and served. It is a large, round, and flat handle-equipped pan with two handles.

No two identical

Like human fingerprints, no two snowflakes are identical. Among all the countless flakes that fall, no two with exactly the same size, pattern and number of water molecules have ever been found.

Mormon film festival offers 4 BYU movies

Four movies made at Brigham Young University, Provo, Utah, will be shown at a Mormon Film Festival today from 6 to 9:30 p.m. at the chapel at the Church of Jesus Christ of Latter-day Saints, Pomona.

The films will be shown simultaneously so visitors may see one or all during the evening.

Free refreshments will be served in the cultural hall between showings.

The films depict historical events of the 1800s during the organization and westward movement of the Mormon church.

The fourth titled "Ancient America Speaks" shows modern-day ruins of the ancient civilizations of Central and South America.

The films were produced in university studies under the direction of Wetzel O. Whitaker, best known for his award-winning film "Cipher in the Snow."

Coal House

Coal House, the only residence built completely of coal in the United States, is in White Sulphur Springs, W. Va.

CHRISTADELPHIAN
House of Worship
9th and Gibbs
POMONA
Ph. 622-5378

POMONA CHURCH OF THE BRETHREN
875 WEST ORANGE GROVE AVE.
Dr. Kurtis F. Naylor, Pastor
9:30 A.M. SUNDAY SCHOOL for all ages
10:30 A.M. MORNING WORSHIP

VALLEY CHRISTIAN CENTER CHURCH
1404 W. Gladstone San Dimas
Bill Schultz, Pastor 213-335-3917 or 714-599-4017
SUN., MARCH 16
9:30 A.M. FAMILY COMMUNION
9:15 & 10:45 A.M. WORSHIP & BIBLE STUDY
6:00 P.M. PRAYER, PRAISE AND MIRACLE SERVICE
WED., MARCH 19, 7:00 P.M. BIBLE STUDY
FRI., MARCH 21, 7:30 P.M. RICHARD REINJOHN,
Christian Charismatic Attorney

SAN DIMAS WESLEYAN
125 E. Gladstone
Sunday School 9:30
Worship 10:30 A.M. 6:00 P.M.
Wednesday Service 7:00 P.M.
599-1603

FAITH MISSIONARY CHURCH
1173 San Bernardino Ave., Pomona
9:30 A.M. SUNDAY SCHOOL
10:45 A.M. MORNING WORSHIP: Dr. Roy Adams
6:00 P.M. REV. WESLEY WANG

First Church of Christ, Scientist
(CHRISTIAN SCIENCE)
SUNDAY SERVICE 11 A.M.
SUNDAY SCHOOL (Up to 20 yrs.) 11 A.M.
WEDNESDAY TESTIMONIAL MEETING 8 P.M.
1665 N. San Antonio Ave., Pomona

GOOD SHEPHERD LUTHERAN CHURCH
(Lutheran Church in America)
1700 N. Towne Ave. Claremont
(Between Foothill & Baseline)
9:30 A.M. Sunday School Classes for all ages
11:00 A.M. FAMILY WORSHIP
Lloyd E. Jacobson, Pastor

SOUTH HILLS PRESBYTERIAN CHURCH
1170 Fremont, Pomona Ivan C. Walks, Pastor
9:45 A.M.—Sunday School
11:00 A.M.—Morning Worship
"FRIENDS OF THE MASTER"
Wed. 7:30 P.M.—Bible Study
at the home of Mr. and Mrs. John Powlesson,
921 Scripps Dr., Claremont
South Hills Neighborhood Service & Child Care Centers open every week day

CLAREMONT UNITED CHURCH OF CHRIST, CONGREGATIONAL
HARVARD AVENUE AT SIXTH STREET, CLAREMONT
Dr. David M. Held, Pastor
SUNDAY WORSHIP SERVICES:
8:00 A.M. and 10:00 A.M.
Radio Broadcast 10:00 a.m. service Station KKAR, on dial 1220

"BUILD A VITAL FAITH"
Rev. Mason Moore
FIRST CHURCH OF RELIGIOUS SCIENCE
Sunday 11:00 A.M. Adult and Junior Church
509 SOUTH COLLEGE AVENUE
CLAREMONT, CALIFORNIA 624-3549

FIRST CHRISTIAN CHURCH
(Disciples of Christ)
No. Park Ave. at Artesia St.
CHURCH SCHOOL 9:30 A.M.
WORSHIP 10:45 A.M.
Ministers: Morgan R. Sly,
Rod Parrott, Robert Hoty
Director of Music: James Fahringer
"In Remembrance of Me"

Pomona Valley Christian Center
INTRODUCING
Jesus Christ
THE TOTAL ANSWER FOR LIFE & DEATH
1006 S. GAREY, POMONA, CAL. CHURCH 629-5721
Pastor Dwaine Derrick (714) 621-4568
Bible Study 9:30 A.M. Morning Worship 10:30 A.M.
Evening Service 7:00 P.M. Wednesday 7:30 P.M.
(714) 628-6390

St. Paul's Episcopal Church
242 East Alvarado St., Pomona 622-2015
The Rev. Warren S. Nyback, Rector
FIFTH SUNDAY IN LENT
SUNDAY, MARCH 16, 1975
8:00 A.M. HOLY EUCHARIST
10:00 A.M. FAMILY SERVICE—HOLY EUCHARIST AND SERMON—CHURCH SCHOOL
Nursery thru 1st Grade
Weekdays—HOLY EUCHARIST—Thursday 10:00 A.M.

CLAREMONT PRESBYTERIAN CHURCH
1111 N. Mountain Ave., Claremont
8:45 A.M. BIBLE CLASS
10:00 A.M. WORSHIP
"THEN WHAT AM I TO DO WITH JESUS?"
Dr. James W. Angell
CHURCH SCHOOL CLASSES
11:15 A.M. FELLOWSHIP

"A Thief in the Night"
Filmed in color in Iowa (Mark IV Pictures, Inc.) the story vividly relates the Biblical prediction — "There shall be no place to hide."
"Experience it—don't just view it"
Saturday 7:30 P.M. Sunday 6:00 P.M.
GOSPEL TABERNACLE
6th and Linden, Pomona
BILL LEONARD
Pastor

POMONA UNITY CHURCH
"Church of the Daily Word"
524 E. Pasadena Street, Pomona 629-3035
Rev. Gertrude Tuntland, Minister
SUN. 9:30 A.M. CHURCH SCHOOL CLASSES
SUN. 11:00 A.M. "GOOD NEIGHBORS"
WED. 7:15 P.M. PRAYER AND MEDITATION
8:00 P.M. LESSON:
"REINCARNATION"
Based on the book
"KEEP A TRUE LENT" by Charles Fillmore
DIAL-A-PRAYER: 622-8596

FIRST PRESBYTERIAN CHURCH
OF POMONA
FIFTH SUNDAY IN LENT
9:00 A.M. CHURCH SCHOOL
9:00 A.M. Dr. Hands Dieter Betz:
3rd in Lenten Series
"The Death of Jesus"
Jr. Highs, Senior Highs, and Adults
in the Church Sanctuary
10:30 A.M. MORNING WORSHIP
Sermon: "The Lonely Death of a Slave"
The Reverend George A. Wilson
12:00 Noon: Jr. Highs & Youth Communicant
Class meets at Pastor Wilson's home
6:30 P.M. Sr. High Fellowship
WED. 7:00 P.M. Bible Study & Prayer
8:00 P.M. Commission Light
401 North Gibbs Street, Pomona 622-1542

A TV Event for Christians
Monday March 17
7:30 pm to 12:30 am
5 Hours
Channels
5 and 46
World Literature Crusade presents
world missions special
A dynamic encounter with missions worldwide
Box 1313, Studio City, Calif. 91604
Jack McAlister, WLC President
Oswald J. Smith, Billy Graham, Cameron Wilson
Ann Roberts, Lee Todd Smith and others
Listen every week... WLC Radio Broadcast!
KGER ● 1390kc
Sat. ● 11:00 am
Sun. ● 8:30 am & 2:30 pm

Introducing Our New Pastor
DR. JAMES H. RUNYAN
Hear his message Sunday 10:50 A.M.
"A SHOUT OF TRIUMPH"
7:00 P.M.
Special "Maranatha Night"
featuring
● THE REFLECTION QUARTET
● GLORY BOUND GROUP
● TOM THOMAS—and ● THE POMONA CHOIRS
DAN SCHELLER Speaking:
"Roots to the Cross"
THURSDAY—MARCH 20—7:00 P.M.
BRANT BAKER & THE SHEKINAH FELLOWSHIP
All Are Invited
POMONA FOURSQUARE CHURCH
480 W. MONTEREY

First Church of God
1233 East Kingsley, Pomona
DR. HERSCHELL D. RICE, MINISTER
9:45 A.M. SUNDAY SCHOOL
8:45 & 11:00 A.M.
Pastor Rice preaching:
"JESUS CHRIST IS REJECTED"
6:00 P.M.
"MARY, MOTHER OF GOD"
Wednesday, 7:00 P.M. Friendship Pre-School
Bible Study & Prayer Phone: (714) 622-6411
Child Care for Pre-Kindergarteners for All Services

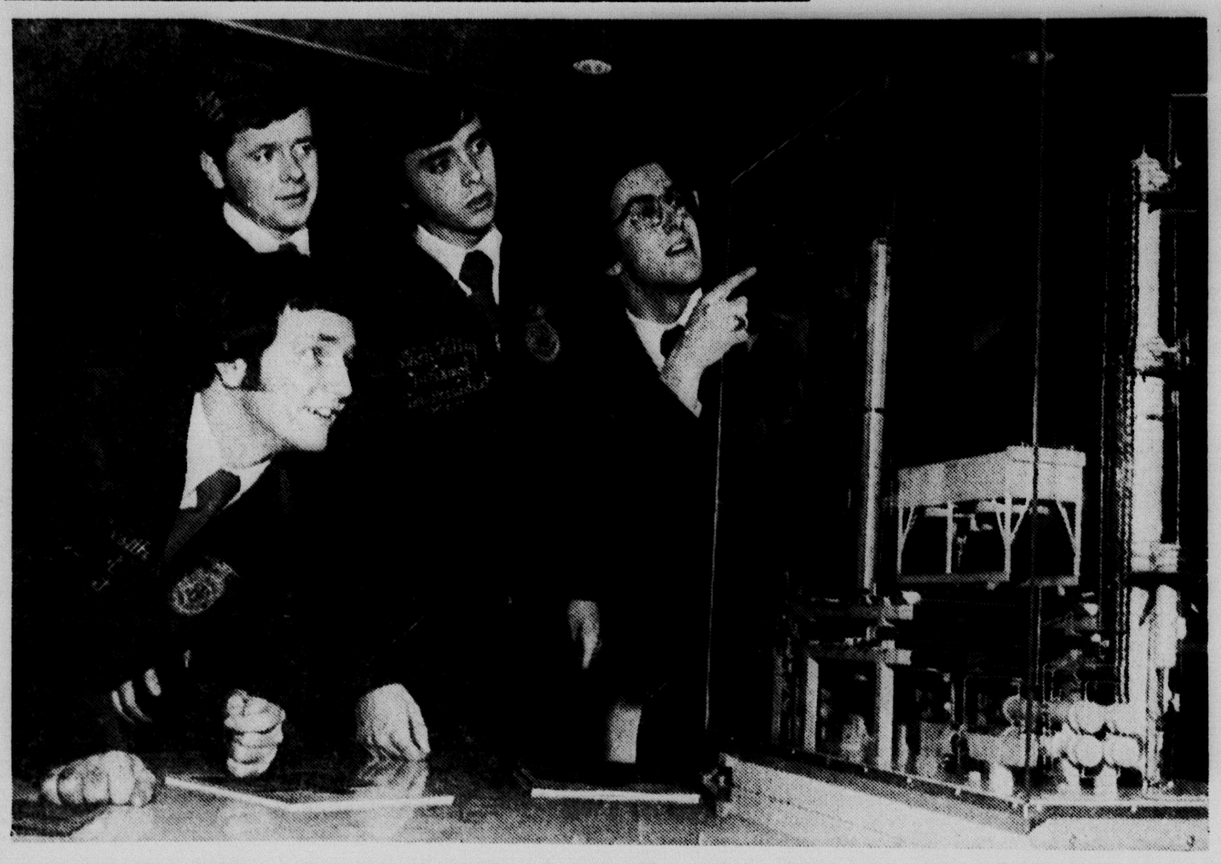

GOODWILL TOUR — Three national officers of Future Farmers of America and John Weiszbrod of Chino, the California state president, recently visited the Fluor Corp., Los Angeles, during a three-week, 11-state goodwill tour. Here, they examine scale model of a portion of a process plant constructed by Fluor. Those in photo are, from left, Alpha Trivette, national president; Weiszbrod; Gary Kelley, vice president-North Atlantic region; and Peter Giacomini, of Ferndale, Calif., vice president-Pacific region.

MSAC 'Class in Sky' trip: South America

The "Classroom in the Sky" of Mt. San Antonio College will visit South America next August, Stewart Angle, director of the program, announced today.

Those who participate will fly over the Antarctic and will tour points of interest by bus and train.

Angle said the tour is limited to 173 student passengers and costs $1,550. Reservations are being accepted now with a deposit of $500.

Departure is Aug. 8 from Ontario International Airport. The class will return Aug. 17.

Students will visit sites in Peru, Chile, Argentina and Brazil. Three briefings will be held before the trip starts.

As on all previous trips, this year's "Classroom" flight will be manned by graduates of the college, except for the senior captains. All stewardesses, flight engineers, and co-pilots are MSAC grads.

"It's not quite as long in miles or time as our "Around the World in 14 Days" trip in '73," Angle said, "but we guarantee it will be as full of exciting, unique experiences as any prior trip."

Descriptive booklets, applications and other information may be obtained from Angle by calling the college, 595-2211.

Old Slater Mill

The Old Slater Mill Museum on the Blackstone River in Pawtucket, R.I. —an 18th century textile mill —attracts 1,500 New England schoolchildren monthly.

Xerox grants employe sabbatical to do hospital work for 9 months

Margaret Jett, 2921 N. Garey Ave., Pomona, has been granted a nine-month leave from Xerox Corp. to serve as an aide to the director of recreational therapy at Casa Colina Hospital, Pomona.

She is among the 28 Xerox Corp. employes who have been given full-time, full-pay leaves ranging from three to 12 months from their regular jobs to pursue self-selected projects as part of the company's Social Service Leave program, now in its fourth year.

MARGARET JETT

The program, launched in 1972, has made it possible for more than 100 Xerox people from the United States and Xerox affiliates in Europe to participate in community service projects of their choice. These range from counseling delinquent young people, recording for the blind, rehabilitating alcoholics and giving legal aid to the poor and aged.

Following their leaves, employes may return to Xerox in the same or equal jobs with at least the same pay, responsibility, status and opportunity for advancement. Participants were chosen by employe committees.

Investment talks slated

Merrill Lynch Pierce Fenner & Smith Inc. have scheduled special talks on "Investments for a Changing Economy" March 27, April 3, 10 and 17 at 7:29 p.m. at the New England Room of Imperial Savings and Loan Association, 400 N. Indian Hill Blvd., Claremont.

More information on the program may be obtained by phoning 213-577-1212.

2 gain promotions in sheriff's department

Los Angeles County Sheriff's Lt. Lynn Poos of Charter Oak has been promoted to captain by Los Angeles County Sheriff Peter J. Pitchess.

Poos will be transferred from the department's civil division to the detective division where he will command the comprehensive burglary bureau.

Poos, who has 16 years in the department, holds a master's degree in public administration from USC. He and his wife Patricia have three children.

At the same time, Pitchess also promoted Lt. Murle Hess to captain. She is the first woman to hold that rank since 1969. Hess also is a 16-year veteran of the department.

14 at Vernon Jr. High earn A's

Fourteen eighth grade students and 11 seventh grade students at Vernon Junior High School, Montclair, have earned all A's for the second quarter of the school year.

Eighth grade students who earned all A's are Craig Acosta, Tammy Beckett, Denise Chavez, Janna Cook, Diane Esslinger, Terri Fox, Susan Freeman, Alan Gennis, Cathy Holk, George Johnson, Sandy Kane, Tad McMahan, Susan Urquidi and Carol Ziebarth.

Other students on the eigth grade honor roll are:

Paul Aglio, Jay Baird, Russ Baker, Rebecca Barnard, Gregory Birdsall, Deana Blanchard, Conrad Brettschneider, Pam Campbell, Robert Chancellar, Diana Chavez, Craig Cunningham, Daniel Decker, Guy Enriquez, Deborah Fulton, Mary Golsch, Cindy Goulden, Patty Graff, Nancy Gryeskiewicz, Randy Gutierrez, Irene Howard, Nanette Jimenez, Lori Joseph, Debra Kastelic, Lori Keith, Cheryl Kerns, Charles Lancaster, Christine Levin, La Visa Maxwell.

Denise McDonald, Eunice McCray, Ross Martin, Kelly Murphy, Ray Myers, Scott Myers, Michael Newman, David Poole, Lori Puliafico, Debbie Purdy, Sam Quesada, Nancy Quinnell, Michael Reitzler, Michael Robinson, Robert Ruh, Vicki Runels, Jimmy Salazar, David Sandoval, Anna Marie Savko, Mary Jane Schoenborn, Christi Schreckengost, Marcy Shipley, Mary Shramm, Laura Stein, Rosemary Terceira, Keith Towe.

Shelly Trowbridge, Kevin Vaughn, James Veal, Greg Vermillion, Kathy Walsh, Rusty Warren, Earl Welliver, Dale Widmer, Clara Wieand, Patty Wright, Pam Zellmer and Danny Dunn.

Seventh grade students who earned all A's are Jaime Anderson, Judy Aria, Teresa Candias, Julie Cokeley, Robin Denton, Carol Forrester, Candy James, Suzanne Owens, Craig Proctor, Cheryl Snell and Heidi Tyson.

Other seventh grade students on the honor roll are Bernadette Alba, Joe Arntzen, Jolene Aufforth, Jerry Badeau, Corrinne Benrock, Renee Bessant, Tammy Benley, Peggy Braytord, Brenda Bridwell, Peggy Brown, Kurt Buysman, Tambere Carpenter, Gloria Carillo, Kim Comeau, Michele Cook, Diane Cooper, Michael Couch, Stacey Cruz, David Daniels, Debbie Dieterick, Lori Espinoza, Christie Forman, Jerry Freeman, Debbie Friebus.

Gayla Fulton, Cecilia Gallardo, Junita Garcia, Michelle Giffin, Linda Grzeskiewicz, Ted Hague, Arlene Hairabedian, Susan Hartman, Tamm Hogan, Teresa Holtsclaw, Molly Hyde, Penny Jones, Brenda King, Brenda Kirkland, Holly Lay, Michelle Leek, Sherie Longfellow, Patricia Lopez, Brenda McGuire, Tammy McLaughlin, Debbie Moore, Greg Otto, Stephanie Pace, Curtis Parker, Kelly Pavese.

Mark Penn, Veronica Perez, Mark Purdy, Teri Reardon, Bruce Rhoades, Connie Rice, Bruce Schneckengost, Leonard Scandura, Rene Shell, Brian Sheets, Elizabeth Thomas, Sharon Tower, Eric Trump, Daniel Vanderkallen, Lori Vestal, Tracy Wade, Autumn Williams, William Wilson and Nancy Ziebarth.

52 Upland recreation classes set

The Upland Recreation Department will welcome spring by offering 52 different programs for children, teenagers and adults, starting the first week of April.

Registration is now being accepted for those classes which have a fee. For free programs, registrations will be accepted at the first meeting. Brochures are available at the Upland Recreation Dept., 404 N. 2nd Ave., Upland, at the Upland City Hall, Library and Chamber of Commerce.

Registrations are being accepted at the recreation department.

Among the many classes are ceramics, both pottery and slip casting; mini-courses in creative sewing; decorative crafts; Ikebana (Japanese flower arranging); beginning and advanced knitting and crocheting; macrame and other needlecrafts; painting and drawing classes; fencing; firearm safety in home and field; tennis; ballet; body condition for women and slim and trim classes; folk guitar; contract bridge; yoga; modeling; and special courses for tiny tots, teen-agers and senior citizens.

Additional information may be obtained by calling 982-1352, ext. 55 or 56.

Old tale

It is believed in some parts of England that the first bachelor a girl sees through her window on Valentine Day morning is the man she will marry within a year.

ABC president: networks not East-oriented

NEW YORK (AP) — Elton Rule, president of American Broadcasting Companies, Inc., says it is untrue that the networks are "dominated by the Eastern establishment and New York thinking."

In a speech following his acceptance of the Gold Medal of the International Radio and Television Society for "the betterment of broadcasting," the ABC head said, "New York is only a geographical location. Eastern thinking is only a compendium of thought from every corner of this country."

A native of California, Rule began his career with ABC on Los Angeles' KABC-TV. He cited his own West coast origins, then singled out among the guests at the dinner Tuesday Leonard Goldenson, ABC Inc. board chairman, originally from Scottsdale, Pa.; Julian Goodman, board chairman of the National Broadcasting Co. (Glasgow, Ky.); Frank Stanton, former board chairman of the Columbia Broadcasting System (Muskegon, Mich.); Herb Schlosser, NBC president (Atlantic City, N.J.) and other non-New Yorkers.

"Like those proverbial seeds cast abroad, our thinking, which came from all parts of the land, goes out to all parts of the land," Rule said.

Kite-a-Thon to raise funds for youth work

The youth of Bethany Baptist Church of Montclair will hold a "Kite-a-Thon" Sunday at 1:45 p.m. at Alma Hofman Park to raise funds for the Easter Week youth work project in Mexico.

Sponsors will pledge an amount for each foot the kite flies. This money will assist with the cost of the work at Calvary Church in Tijuana.

The young people have invited the Keenagers, the senior adults, to be their guests at a picnic in the local park immediately after the 11 a.m. Sunday service.

The color film "World of the Seance" by Campus Crusade and musician Elaine Grisso will be featured on the 6 p.m. Sunday program in the sanctuary.

Mrs. Grisso, organist for the church and staff musician for "The Amazing Story" radio broadcast, will sing selections from her album "Songs for the Valley of Shadows."

For several years, she was staff pianist for San Gabriel-Pomona Youth for Christ. While a student at Biola College, she sang in the Biola Chorale. She formerly sang in the Phil Kerr musicals at San Gabriel Civic Auditorium and is also noted for her singing and speaking banquet engagements.

SHOP IN FRIENDLY Downtown La Verne

NURSING HOMES CAN BE BEAUTIFUL

To Those Who Need Institutional Care

We Cordially Invite the Public to Our

OPEN HOUSE

SUNDAY, MARCH 16, - 11 a.m. to 3 p.m.

Come and see the finest Nursing Homes in the country. All family owned and operated.

REFRESHMENTS WILL BE SERVED

TOWNE AVENUE CONVALESCENT HOSPITAL
2351 S. Towne Ave., Pomona
Glen Crune, Administrator

OLIVE VISTA
A Center for Problems of Living
2350 S. Culver Court, Pomona
A. L. Braswell Jr., Ph. D, Administrator

ESPERANZA
A Center of Hope for the Handicapped
219 East Foothill Blvd., Pomona
C. Allen (Chuck) Braswell, Administrator

LAUREL PARK
1425 West Laurel, Pomona
Ruth C. Braswell, Asst. Administrator

SAVE-AIR-KOOL-SAVE

NOW YOU CAN HAVE THAT MUCH NEEDED SPACE FOR AT LEAST...

50% off the cost of a new room addition!

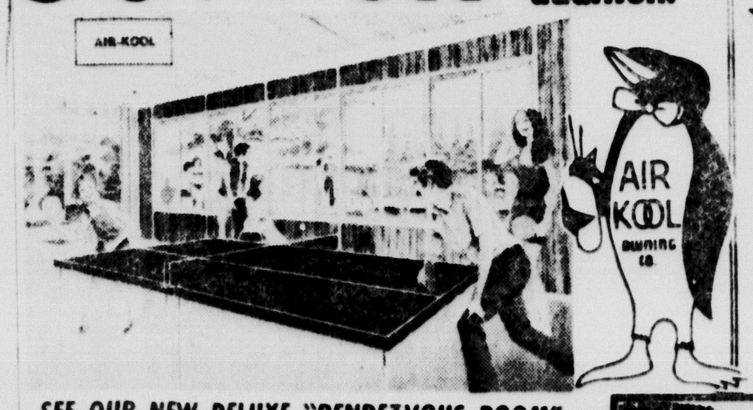

★ PATIO COVERS
★ SCREENED ROOMS
★ DELUXE ENCLOSURES

★ SPECIAL ★
This Week only . . . .
★ FREE ★
2,000 BLUE CHIP STAMPS
for just having us give you a Free-in-home estimate with NO obligation
★ FREE 2,000 BLUE CHIP STAMPS FREE ★

SEE OUR NEW DELUXE "RENDEZVOUS ROOM"
Featuring:

- Fully Insulated Roof
- Insulated Walls
- Sliding Glassine or Acrylic Windows
- Fully Screened
- Your Choice of Wood, Stone or Cork Panels
- Fully Installed
- 10 Yr. Guarantee
- No Money Down O.A.C.
- Up to 15 Yr. Financing Available

Call Now for a Free Estimate

By One of our Factory Representatives—NO SALESMAN—You'll be pleasantly surprised

AIR-KOOL AWNING CO.
OVER 25 YEARS IN SOUTHERN CALIF.
LIC. NO. 181014B-C-61
24 Hours
581 E. San Bernardino Rd., Covina (BETWEEN BARANCA & GRAND)

Call DIRECT or COLLECT (714) 599-2311 or (213) 967-2845 Come see our beautiful displays in our Factory Showrooms

POOL OWNERS:

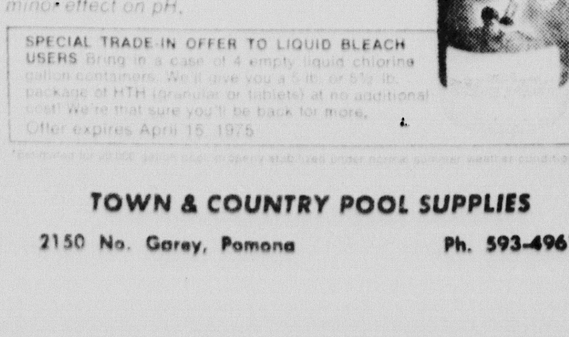

Here's why you should be using hth now that liquid chlorine costs the same.

HTH is more convenient To chlorinate a stabilized 20,000 gallon pool for 40 weeks takes about 65 gallons of liquid chlorine. Or one 75 lb. drum of HTH.

HTH leaves you more fun time Liquid chlorine requires numerous trips to your pool supply dealer, lugging back empties, wasting time and travel costs. Buy one drum of HTH and spend your time swimming!

HTH is more trouble-free Liquid chlorine raises alkalinity rapidly. HTH has only a minor effect on pH.

SPECIAL TRADE-IN OFFER TO LIQUID BLEACH USERS Bring in a case of 4 empty liquid chlorine gallon containers. We'll give you a 5 lb. or 5½ lb. package of HTH (granular or tablets) at no additional cost! We're that sure you'll be back for more. Offer expires April 15, 1975.

*Based on test data using 1 oz. per 1,000 gallons of properly stabilized water under normal summer weather conditions

TOWN & COUNTRY POOL SUPPLIES
2150 No. Garey, Pomona Ph. 593-4961

Casa Ramón
"For A Different Eating Experience"
ACAPULCO BREAKFAST
AND TROPICAL FRUIT BUFFET
Sundays 9 to 1 P.M.
$2.95
(Children Under 10 Yrs. $1.25)
Open Tues.-Sun.
GRISWOLDS old school house
Reservations 714 626-2411
INDIAN HILL AT FOOTHILL BLVD., CLAREMONT

Wind blows vulture to foreign climate

MOSCOW (UPI) — Hunters near Vladivostok have trapped a black vulture with a nine-foot wingspan and experts said they believe he was blown there from southern latitudes by a whirlwind, the Tass news agency said.

The bird, found weakened with hunger in a snow-covered clearing, was warmed and fed and presented to a zoo, Tass said.

TV Log

Saturday Morning

MARCH 15

6:00 8 Sunrise Semester
6:30 8 TV 8 Classroom
11 Let's Rap
7:00 4 23 6 10 34 Addams Family
7 (29 8) 3 Yogi's Gang
11 Brother Buzz
28 Mister Rogers' Neighborhood
7:30 2 Sunrise Semester
4 23 6 10 34 Chopper Bunch
6 Tennessee Tuxedo
7 (29 8) 3 Bugs Bunny
9 Youth & the Issues
11 Elementary News
28 Carrascoiendas
8:00 2 17 3 8 Favorite Martians
4 23 6 34 Emergency + 4
5 Gene Autry Theatre
6 Movie: "June Bride" (dra) '48 – Bette Davis, Robert Montgomery.
7 (29 8) 3 Hong Kong Phooey
9 Movie: (C) "Red Dragon" (cdv) '67 – Stewart Granger.
10 Insight
11 Unit Three
13 Movie: "The Badge of Marshal Brennen" (wes) '57–Jim Davis
26 Voice of Tokyo
28 Sesame Street
8:30 2 17 3 8 Speed Buggy
4 23 6 34 Run, Joe, Run
7 (29 8) 3 Adventures of Gilligan
10 San Diego Happening
11 Movie: "Letter From an Unknown Woman" (dra) '48 – Louis Jourdan, Joan Fontaine.
9:00 2 17 3 8 Jeannie
4 23 6 10 34 NCAA College Basketball Championships
5 John Wayne Theatre
7 (29 8) 3 DeVlin
13 Country Music
28 Mister Rogers' Neighborhood
9:30 2 17 3 8 Pebbles & Bam Bam
7 (29 8) 3 Lassie's Rescue Rangers
9:45 28 Villa Alegre
10:00 2 17 3 8 Scooby Doo
5 Movie: "Wild Harvest" (adv) '47 – Alan Ladd, Dorothy Lamour.
6 World of Survival
7 (29 8) 3 Super Friends
9 Movie: (C) "Lightning Bolt" (dra) '67–Anthony Eisley.
13 Ascot Races
26 Action Theatre
34 Roller Games
10:30 2 17 3 8 Shazam!
6 Other People, Other Places
11 Movie: "Edge of Eternity" (dra) '59 – Cornel Wilde, Victoria Shaw.
28 Sesame Street
11:00 2 17 3 8 Valley of the Dinosaurs
6 Tijuana: Window to the South
7 (29 8) 3 These Are the Days
11:30 2 17 3 8 Hudson Brothers
6 Movie: "The Golden Gloves Story" (dra) '50–James Dunn.
7 (29 8) 3 American Bandstand
26 Wally's Workshop
28 Nova

Afternoon

12:00 2 17 3 8 Harlem Globetrotters
5 Movie: "The Texans" (wes) '38 – Randolph Scott, Joan Bennett.
9 Movie: (C) "Law of the Lawless" (wes) '64–Dale Robertson.
11 Ad Lib
13 Big Blue Marble
26 Outdoors With Ken Callaway
34 Musical Variety Show
12:30 2 17 3 8 Women's Tennis Association Professional Tour
7 Head-On
11 Dealer's Choice
13 Nanny & the Professor
26 Ski Show
28 Arabs & Israelis
(29 8) Loretta Young Theatre
34 Fantarria Falcon
36 Film Feature
1:00 3 Sketchbook/University Dialogue
6 Movie: "The Tall Lie" (dra) '52 –Paul Henreid, Kathleen Hughes.
32 Star Time "Blind Man's Bluff"
44 Outdoors
13 Petticoat Junction
26 Chiller Matinee
28 Behind the Lines
(29 8) World of Survival
30 Cine en la Tarde
36 Movie: "A Taste of Evil"
1:30 3 Youth in the 70s
9 Movie: (C) "Red Mountain" (dra) '51–Alan Ladd, Lizabeth Scott.
11 Man From UNCLE
13 Bill Cosby
(29 8) Friends of Man
2:00 5 Fat Albert
5 DORAL EASTERN OPEN
★ LIVE PRO GOLF
5 PGA Golf "The Doral Open"
7 Celebrity Tennis
8 My Partner the Ghost
13 Comer Pyle
28 Bill Moyers' Journal: International Report
(29 8) Animal World
2:30 2 CBS Children's Film Festival "Bunnie"
6 Celebrity Tennis
7 John Wooden Show
11 Soul Train
13 High Chaparral
17 3 Pop! Goes the Country
(29 8) Nashville Music
34 Wally's Workshop
3:00 4 Agriculture USA "Big Time Ranching"
9 Movie: "Blue Denim" (dra) '59 – Brandon DeWilde, Carol Lynley.
6 Daktari
7 Celebrity Bowling
8 Department S
9 Movie: (C) "40 Guns to Apache Pass" (wes) '67–Audie Murphy.
10 The New Outdoors
23 6 Voice of Agriculture
26 Feature
28 Great Decisions
(29 8) Outdoors With Ken Callaway
34 Visitando A Las Estrellas
36 Canadian Adventure
44 Ski Scene
3:30 2 Dusty's Treehouse
4 Saturday
7 (29 8) 3 Pro Bowlers' Tour
10 Movie: "Curse of the Werewolf" (hor) '61 – Clifford Evans.
11 Movie: "Earth vs. the Flying Saucers" (sci-fi) '56 – Hugh Marlowe, Joan Taylor.
13 The Virginian
23 6 Education at Work
28 Psychology Today

PANTS GALORE—Jan Jenks, Kathy Winters and Virginia Benson, from left, will model the latest in pants suits and sports coordinates at the annual fashion show and luncheon of the Walnut School Community Club Saturday. The event will be held at the Diamond Bar Country Club, beginning at 11 a.m. Fashions from Delmar's of Rowland Heights featured.

DAILY **Television**

Saturday Evening

MARCH 15

4:00 2 Steps to Learning
6 Mayberry RFD
8 Star Trek
17 3 Water World
34 Matinee 22
23 6 Concern
26 Porter Wagoner Show
28 World Press
34 World Cup Soccer Argentina vs Brazil
36 Agriculture USA
52 Voice of Agriculture
4:30 2 Name of the Game
6 The Rifleman
17 3 American Outdoorsman
23 6 Film Feature
26 Hank Thompson Show
34 Saturday Movie: "Young & Dangerous"
52 Corona Now
5:00 8 Call it Macaroni "Give the Circus A Tumble"
6 Get Smart
7 (29 8) 3 ABC's Wide World of Sports
8 10 News
9 Wild Wild West
11 Movie: "The Court Martial of Billy Mitchell" (dra) '55–Gary Cooper, Charles Bickford, Ralph Bellamy.
13 The Untouchables
17 3 American Ski Scene
23 6 Name of the Game
26 Nashville Music
52 Little Rascals
5:15 28 The Romantic Rebellion "Ingres II" The second part on the life of Jean-Auguste Ingres.
5:30 4 8 17 3 News
5 Fractured Flickers
6 Little Rascals
10 Movie: (C) "A Quiet Place to Kill" (dra) '73–Jean Sorel.
22 Carteiera Social
26 Pop! Goes the Country
6:00 2 4 34 News
5 Kings Hockey L. A. Kings vs. Montreal Canadiens.
8 Khan
9 My Partner the Ghost
13 This Is Tom Jones Raquel Welch guests.
17 3 Ringside Boxing
22 Western Fight of the Week
26 Hee Haw
28 The Way It Was
34 The Moviemakers
6:30 2 7 News
3 (29 8) Reasoner Report
4 KNBC News Conference
6 Movie: "Palmy Days" (com) '31 – Eddie Cantor, George Raft.
23 6 Other People, Other Places
34 Box de Mexico
36 Travel Film
52 The Protectors
7:00 2 Other People, Other Places
4 Diamond Head
7 Eyewitness—Los Angeles
8 The Jeffersons
9 Million $ Movie: (2hr) "Carbine Williams" (dra) '52–James Stewart.
11 (29 8) 34 Lawrence Welk
13 It Takes A Thief
22 23 6 News
28 KCET Membership Drive
32 Medix
52 Dr. Jaggers Invasion Hour
7:30 2 Wild World of Animals
3 23 6 Let's Make A Deal
4 Jeopardy
7 Sally
8 Name That Tune
10 Wild Kingdom
17 3 Hank Thompson Show
22 Tiempo Sobre el Tiempo
26 Bobby Goldsboro Show
28 SPECIAL Olga (R) A profile of Olga Korbut.
32 Police Surgeon
8:00 2 17 3 8 All in the Family (R)
4 23 6 10 34 Emergency! "The Screenwriter" (R)
6 Padre Exhibition Game Padres vs. Cleveland Indians.
7 (29 8) 3 32 Kung Fu "Full Circle"
11 ERN BORGNINE LAFFS
★ AGAIN ON HEE HAW
11 Hee Haw
13 Championship Wrestling
22 Spanish Movie
26 Boxing From the Olympic
34 Super Show
8:30 2 17 3 The Jeffersons
8 Candid Camera
28 PIN TO SEE PEEP SHOW
★ ADULTERY, MURDER IN ENGLAND—4 HOURS!
28 SPECIAL A Pin to See the Peepshow
9:00 2 17 3 8 Mary Tyler Moore Show (R)
4 23 6 10 34 NBC Saturday Movie: (C) (2hr) "The Omega Man" (R) (sci-fi) '71–Charlton Heston, Anthony Zerbe, Rosalind Cash.
8 The Fugitive
7 (29 8) 3 32 ABC Saturday Movie: (C) (2hr) "The Organization" (R) (dra) '71–Sidney Poitier, Barbara McNair, Gerald S. O'Loughlin.
9 Three Passports to Adventure
11 Mission: Impossible
26 Wrestling
34 Premier Film
9:30 2 17 3 8 Bob Newhart Show
6 Night Gallery
9 Faith for Today
22 Search
28 STILL TIME TO WATCH
★ 3 HOURS OF 'PEEP' AND SUPPORT KCET!
28 KCET Membership Drive/A Pin to See the Peepshow Continues
10:00 2 17 3 8 Carol Burnett Show James Coco and Bernadette Peters guest.
8 Movie: "The Black Cat" (mys) '41–Basil Rathbone.
6 Police Surgeon
9 Community Feedback
11 News
13 Collage
22 Musical Contest
26 Wild Wild West
10:30 6 Water World
22 Quiz Time/Mini Golf
11:00 2 3 4 6 7 8 10 News
8 The Lucy Show
11 Movie: "The Court Martial of Billy Mitchell" (dra) '55–Gary Cooper, Charles Bickford, Ralph Bellamy.
13 Tony & Susan Alamo
23 6 Movie: "Madam Bovary" (dra) '50–Jennifer Jones.
26 700 Club
(29 8) Religion—Help Line
34 Cinema 34
52 Rock Concert
11:15 3 Movie: "The Evil of Frankenstein" (sci-fi) '64–Peter Cushing.
8 Movie: "Machine Gun Kelly" (dra) '58 –Charles Bronson.
7 (29 8) News
22 Love Stories
11:30 2 Fabulous 52! (C) "The Harness" (dra) '71–Lorne Greene.
4 The 19-Inch Variety Show
6 Movie: "How to Make A Monster" (hor) '58–Robert Harris.
7 Movie: (C) "The Magus" (dra) '68–Michael Caine, Anthony Quinn.
8 Movies: "Pardon Us," "Saps at Sea"
9 David Susskind Show
10 Weekend
13 Movies: "The Vampire," "The Colossus of Rhodes"
28 KCET Membership Drive/A Pin to See the Peepshow Cont'd.
(29 8) Science Fiction Theatre
12:30 9 Wanted: Dead or Alive
26 Happy Goodmans
1:00 10 Thriller
11 All-Night Show: "Blood Arrow," "Paula," "The Thief"
1:40 2 Movie: "The Woman They Almost Hanged" (wes) '53–Joan Leslie, Brian Donlevy.
3:15 2 Movie: "Shall We Dance" (mus) '37–Fred Astaire, Ginger Rogers.

Wolf jumps over 7-foot zoo wall

SAN DIEGO (AP) — For years San Diego Zoo keepers regarded the seven-foot wall around the wolf enclosure as high enough. But now, a spokesman says, "we know it isn't."

A maned wolf jumped over it recently and roamed a wooded area for 10 minutes before being caught in a net.

Walnut club will present fashion show

The Walnut Elementary School Community Club will host its annual fashion show and luncheon for the Walnut School at the Diamond Bar Country Club Saturday.

"Calico Country" will be the theme of the affair which begins at 11 a.m. Fashions from Delmar's of Rowland Heights will feature clothing for ladies and children, and will be modeled throughout the noon luncheon.

A country store will feature homemade items donated by the mothers of the school.

All proceeds from the event go to the school. Tickets are $4.50 for adults and $2.50 for children and may be purchased at the door or from Community Club board members.

Persons wishing additional information may call Rosemary Dileo 595-5563 or Lynn Russell, 595-5140. Mrs. Dileo, president of the parents club, is coordinator of the program.

Pomona Tile honors two for service

William B. Hacker of Pomona and Michael L. Helm of Leucadia were made members of Pomona Tile's President's Club during the company's regional sales meeting at Griswold's in Claremont.

The two men were presented certificates of recognition and gold lapel pins by the company president, John M. Thompson Jr. Criteria for being accepted in the President's Club are sales performance, promotional activities and service to customers.

A native Californian, Hacker started with Pomona Tile Manufacturing Co. in 1947 in the glaze department and became a sales representative in 1986.

Helm started as a warehouseman with Pomona Tile and became district manager at Baldwin Park in 1965. He became manager of the San Diego Sales Service in 1968.

Pomona Tile is the western division of American Olean, headquartered in Lansdale, Pa. It is a division of National Gypsum Co.

99.9% reliability

Rechargeable heart pacemaker available

LOS ANGELES — (BW) — The rechargeable heart pacemaker has come through two years of clinical testing with 99.9 per cent reliability and is now available to the medical profession for general use.

The manufacturer of the pacemaker, Pacesetter Systems Inc., announced that it was extending the full warranty on its pacemaker and lead to 10 years, four times as long as conventional pacemakers.

Other pacemakers must be surgically replaced when the batteries lose their power. Pacesetter pacemakers can be recharged by the patients themselves in the privacy of their homes.

The first Pacesetter was surgically implanted over two years ago, following more than four years of laboratory and animal testing. This represents the most extensive evaluation undertaken by any pacemaker manufacturer before commercial release.

Now nearly 2,000 units have been implanted in patients ranging in age from infancy to 94 years. The units are recharged by means of a magnetic field through the skin. No sensation is felt by the patient.

The pacemaker provides a consistent and regulated electrical impulse to the patient's heart muscles, causing them to contract and beat normally when the patient's heart is not able to do son on its own. More than 200,000 pacemakers of all types are in use today in the world.

Facts and figures on the reliability of the Pacesetter pacemaker as well as actual clinical and patient experience, were provided Thursday at a news conference by Alfred E. Mann, president of Pacesetter Systems, which is located in Sylmar, and Dr. Jack W. Love, consulting thoracic surgeon for Santa Barbara Cottage Hospital, Research Physiologist, University of California at Santa Barbara.

Also, Dr. Ralph Lev, Associate Clinical Professor of Surgery, New Jersey Medical School, attending cardiovascular surgeon, Jersey City Medical Center, Jersey City, N.J., attending cardiovascular surgeon, John F. Kennedy Medical Center, Edison, N.J.; and Dr. Michael Criley, Chief, Division of Cardiology at Los Angeles County Harbor General Hospital.

Mann said the reliability record for the Pacesetter pacemaker was 99.9 per cent and that the design life of the unit was in excess of 30 years. "The reliability record sets a new standard for cardiac pacers," he said, "and our warranty is the result of the exceptional record achieved by our pacemakers."

Mann said that Pacesetter Systems is the only company whose warranty includes the leads, the wire that carries the electrical impulses from the pacemaker directly to the heart muscles.

Mann described the company's painstaking efforts to insure the reliability of the unit. Each component and pacemaker is checked and re-checked and subjected to rigorous unit-by-unit inspection. Many of the assembly, inspection and testing operations are carried out in "clean rooms," which are special restricted areas free from dust and foreign matter.

Love told how the rechargeable pacemaker was developed in association with Johns Hopkins University in Baltimore, based on technology that resulted from the space program under the National Aeronautics and Space Administration, and described his clinical experience with the unit. He implants the Pacesetter pacemaker in most of his patients who require heart pacers.

Lev, who now uses the Pacesetter rechargeable pacemaker in more than 92 per cent of his implants, told how he "follows" his patients, carefully monitoring how each is doing with the new pacemaker, including their acceptance of recharging.

Patients can either recharge for four hours once-a-month or one hour every week. Once charged, the pacemaker has a power supply that will last at least six to eight weeks.

"Being able to recharge the pacemaker is one of the most reassuring aspects of this type of unit," Lev said.

"Patients can see for themselves that their unit is being recharged." Lev said statistics of use and adaptability are kept on all patients who receive a pacesetter implant.

Criley, one of the original three physicians who clinically investigated the Pacesetter pacemaker, compared the characteristics and capabilities of the Pacesetter with conventional pacemakers.

The rechargeable pacemaker is manufactured exclusively by Pacesetter Systems Inc., an associate of G. D. Searle & Co., Chicago.

Plan blackout in protest of utility rates

BOWNSVILLE, Ore. (AP) — Lucy Thompson says she doesn't think utility companies would need the rate increases they're now seeking if they'd practice what they preach.

"There is a lot of waste and inefficiency in these companies that could be cut out instead of passing higher rates on to the consumer," she said.

So, Mrs. Thompson is asking residents of this small Willamette Valley community to shut off lights and gas for 24 hours starting at midnight on March 22.

The "Black Sunday" demonstration will be what she called a visible protest to rate increases sought by Pacific power & Light Co. and Northwest Natural Gas Co.

She said the idea originated at a city council meeting. Councilmen endorsed it and voted unanimously to oppose the rate increases.

Judge throws out cases by Navy officers

SAN DIEGO (AP) — A federal judge has dismissed five cases in which male Navy officers had charged the Navy with sex discrimination.

Following a recent U.S. Supreme Court decision, Chief U.S. District Court Judge Edward Schwartz threw out the civil rights suits on Monday.

The officers were trying to prevent the Navy from discharging them after they had twice failed to reach the rank of lieutenant commander.

Navy regulations call for the discharge of male officers twice passed over for promotion. The rule is not applied to women officers.

The Supreme Court ruled in January against Lt. Robert C. Ballard, who also had charged the Navy with sex bias in trying to dismiss him from the service.

Schwartz' ruling could affect up to 242 officers whose discharges had been held up by pending court actions.

M & I SURPLUS
RETAILERS OF GOVERNMENT SURPLUS AND GENERAL MERCHANDISE
CAMPING EQUIPMENT, JACKETS, RAINWEAR, BOOTS, TARPAULINS
SALES & SERVICE
MON.-SAT. 9-7 SUN. 12-5
593-6616
2695 N. Garey, Pomona

Tex Barrett's TV & STEREO
Largest Selection of Color TV's in the Pomona valley

More Proof There's No Lower Price Than Tex's!

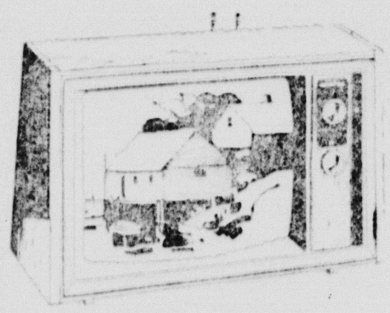

ZENITH CHROMACOLOR II
$379.95
19" Diag. Meas. COLOR TELEVISION
The STUART • E4025W—Brilliant 19" diagonal Solid-State Chromacolor II Decorator Compact. Advanced Chromacolor Picture Tube. 100% Solid-State Chassis. Patented Power Sentry Voltage Regulator. Solid-State Super Video Range Tuning System. Chromatic One-Button Tuning. AFC.

ZENITH CHROMACOLOR
Model E4719-Mediterranean styled full base console. Casters. Giant-Screen 25" diagonal Chromacolor. Brilliant Chromacolor Picture Tube. Titan 101 Chassis—over 90% Solid-State. Solid-State Super Video Range Tuning System. Synchromatic 70-Position UHF Channel Selector. Chromatic One-Button Tuning. Automatic Fine Tuning Control.

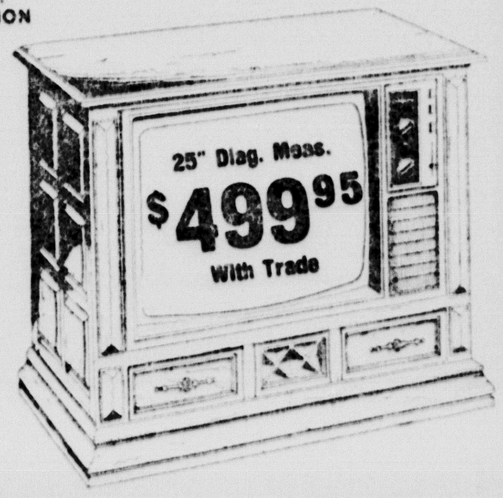

25" Diag. Mass.
$499.95
With Trade

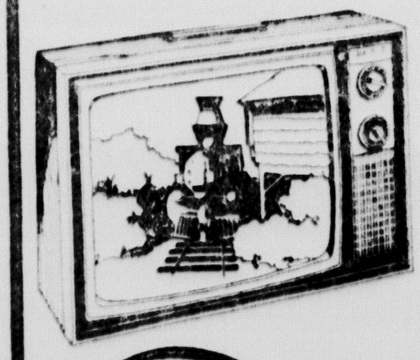

ZENITH
19" Diag. Meas. BLACK & WHITE TELEVISION
The ASHINGTON • 02003
Grained Kashmir Walnut color • Zenith Quality Black-and-White TV Chassis • Custom Perma-Set VHF Fine Tuning Control • Deluxe Video Range 82-Channel Tuning System • Zenith Royalty Crest Tubes.
The quality goes in before the name goes on.
$119.95

Tex is FACTORY AUTHORIZED SERVICE
105 DAYS SAME AS CASH BUY NOW & PAY WITH YOUR TAX REFUND
WE DELIVER TODAY
After the Sale . . . 28 Years Service are behind you!

4949 HOLT - MONTCLAIR
OFF MONTE VISTA
624-3505
Daily 9 to 8 — Sat. 9 to 6 — Sun. 12-5

EEK AND MEEK

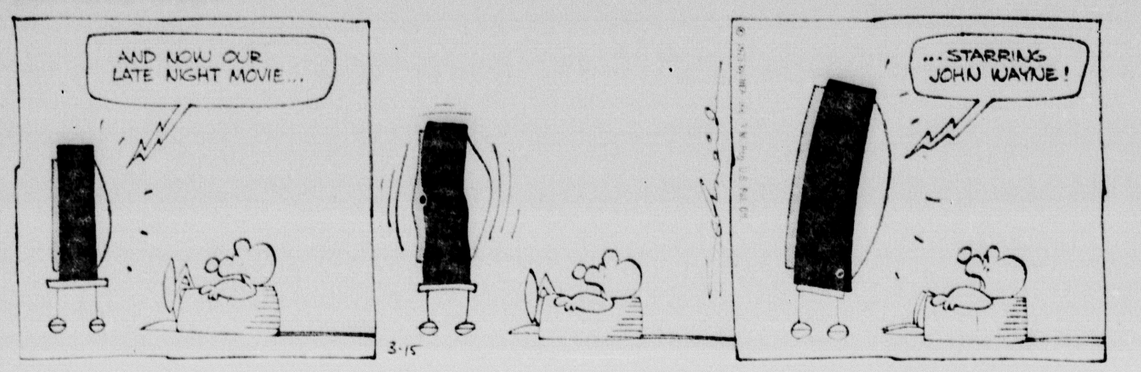

BORN LOSER

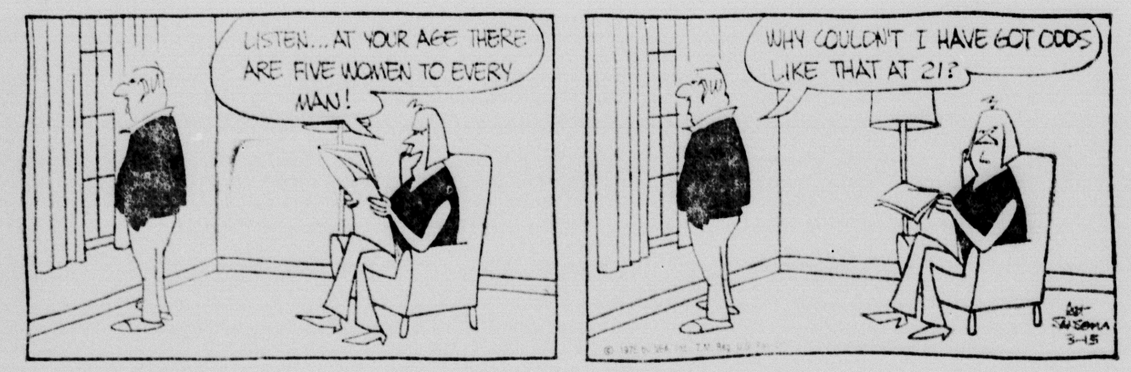

CAPTAIN EASY

ALLEY OOP

WINTHROP

CONCHY

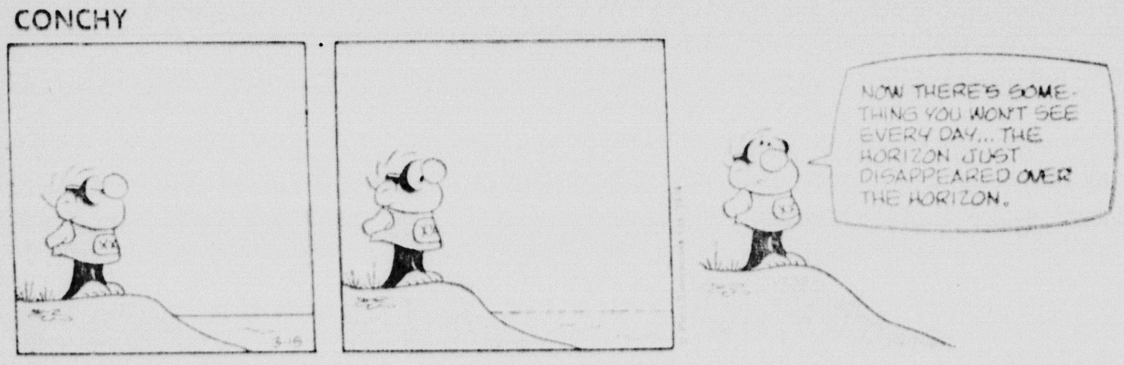

PRISCILLA'S POP

SIDE GLANCES

"We'd been putting-off having you over — then the power went off and Amy had to empty the freezer!"

CARNIVAL

"I'll always stick to Janie! What she lacks in allowance she makes up for in geometry!"

OUT OUR WAY

OUR BOARDING HOUSE

BUGS BUNNY

FRANK AND ERNEST

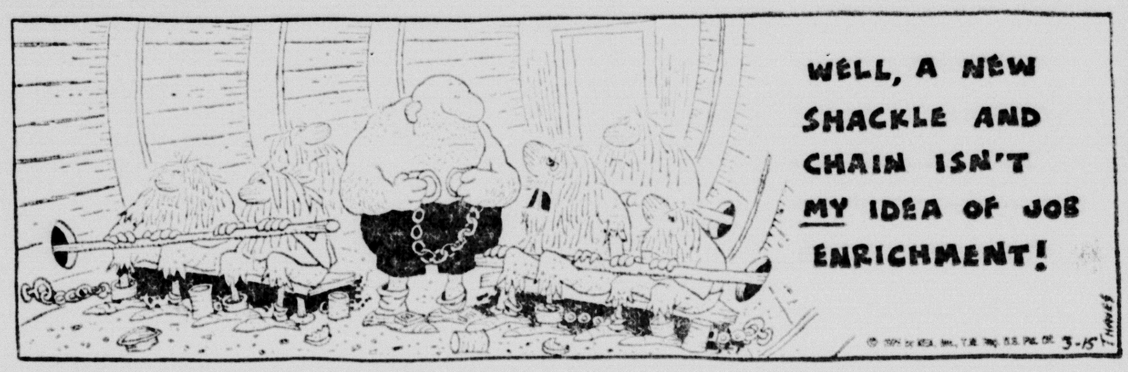

DICK TRACY

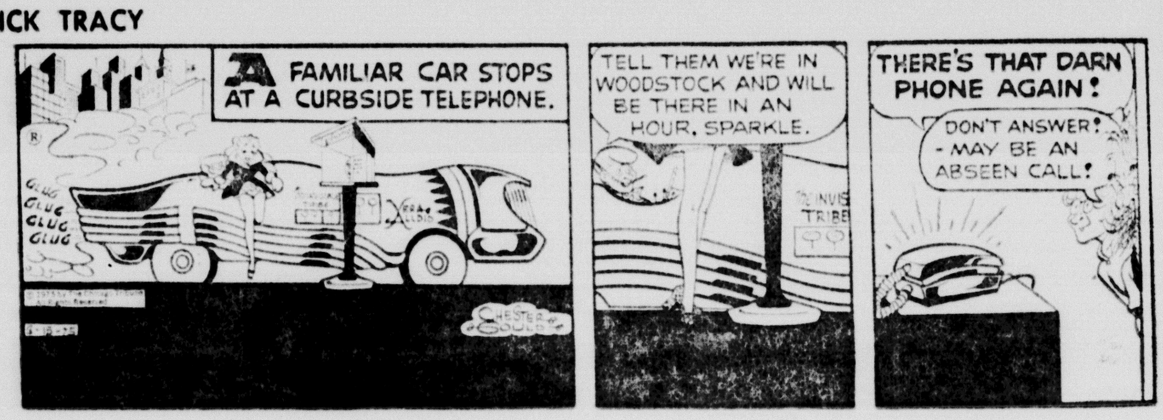

NANCY

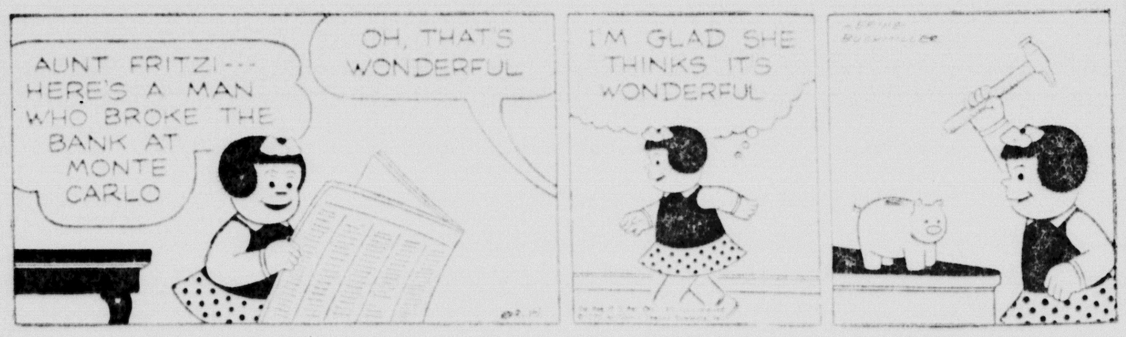

WEE PALS

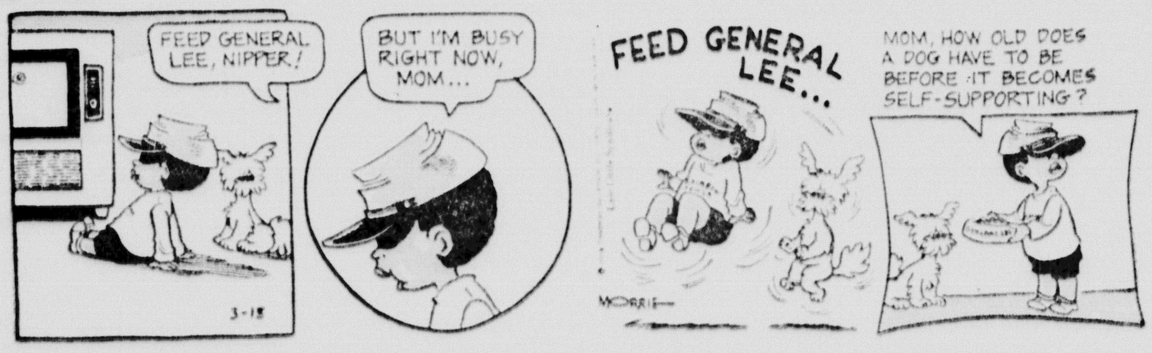

SHORT RIBS

JOHNNY WONDER

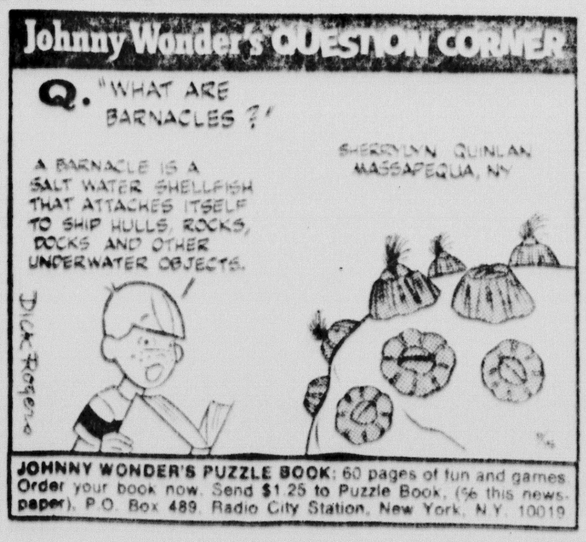

Anyone who goes to the seashore is likely to see barnacles.

A barnacle is a kind of salt water shellfish that attaches itself to objects under water.

A barnacle hatches from an egg as a tiny, free-swimming creature. But soon it fastens itself to any convenient object, such as the hull of a ship, piling, rock, or even a passing whale.

Once attached, a hard, limy shell grows around the barnacle.

The barnacle stays for the rest of its life in the place where it settles.

It eats by waving its feathery legs through an opening in the shell to pull tiny sea creatures and plants into its mouth.

The shell has a lid that can be closed in case of danger.

To sailors, the barnacle is a nuisance. Masses of them clinging to a ship's hull reduce the ship's speed. The only way to remove barnacles' shells is to put the ship in drydock and scrape its bottom.

A pocket radio, camera, World Almanac globe or other fine prize will be awarded to the first youngster sending in a question used here. Send your question and your age to Johnny Wonder, (c/o this newspaper), Box 1335 (DAL Santa Cruz, CA 95061.

Electronic payments

Will America become a 'cashless' society?

NEW YORK (UPI) — A cashless society, in which all transactions from buying groceries to paying the telephone bill are handled electronically, is possible within 10 years, according to a Federal Reserve bank officer.

Thomas G. Waage, senior vice president of the Fed's New York branch, todl a news conference this week unless a new system of exchange is developed the nation's banking sytem will "choke" under an avalanche of checks.

The checking account system has been enormously attractive and successful but at the same time has created serious paperwork problems with the volume of checks expected to exceed 34 billion this year, Waage said.

"Our problem," he said, "is to get something better."

Waage said more experimentation is needed to develop electronic methods of paying workers, paying bills and transferring funds to and from checking accounts and banks.

The Air Force recently launched in three regions a payroll system whereby the government records a worker's wages on magnetic computer tape which is cleared through the Federal Reserve System and ultimately deposits the wages in the worker's bank account. No paper changes hands.

A voluntary program, less than 40 per cent of Air Force personnel in the three test areas would agree to take their payment in this manner.

"A lot of people get psychic satisfaction out of taking a check," Waage said. For example, he said, "A lot of fellows like to take their check to a bar, have a drink and cash it there."

The Social Security Administration, which sends out 35 million checks a month, determined in a survey last month that 30 per cent of the recipients, many of them older persons with difficulty getting to banks, would accept direct payment to their banks.

The immediate impact of the direct payment systems would save the government a lot of money but would result in even more checking accounts and checks because it would create accounts for those who do not now have them, Waage said.

To reduce check volume, Waage proposed a system whereby personal bills would be paid directly by a bank to the creditor. All bills and computer programming would have to be standardized for "a uniform transfer." A national standard for all bills would have to be adopted so they contained "all the necessary information" and could be translated by either magnetic tape or optical scanning devices.

Under this system, an individual would take or send his bills to the bank, which would make direct payments from the individual's account to the creditor's bank account through electronic transfers of money between the banks. The Federal Reserve would act as an automated clearing house. Again, no paper would change hands.

This system, Waage said, has been used successfully in Europe. In the Netherlands, 90 per cent of all house payments and rentals are made this way, he said.

Such a system could be implemented in a year's time, Waage said, "if everybody would do it."

It would be a first step, Waage said, to a cashless society that could be reached in 10 years.

U.S. becoming a nation of centenarians?

TULSA, Okla. (UPI) — A 5-year-old girl watches with wide-eyed excitement as the world celebrates the dawn of the 21st century —and 100 years later remembers that moment as she sees her great-great grandchild help usher in the 22nd century.

There is nothing particularly unusual about this scenario, for the children of the last decade of this century and their descendants will, in all probability, belong to a race of centenarians.

Medical science has brought us to the edge of that achievement already, but those who are leading the research in aging are increasingly asking themselves what the sociological implications of extended life will be.

"The most important question in gerontology is what are the goals of our research," said Dr. Leonard Hayflick, professor of medical microbiology at Stanford University's School of Medicine and one of the nation's leading researchers in aging.

"If it is to extend human longevity, then one must, as a responsible scientist, worry about the social consequences. Is it desirable to have everyone live an additional 10 or 20 years, even if you could stretch the life expectancy in such a way that they would not be spending that additional time as an old person?

"The social consequences are enormous and unless we come to grips with those first, it is probably unwise to tamper with the biological clock."

The biological clock is the key to research into increasing life expectancy. But Hayflick was quick to point out in an interview that there is a difference between life expectancy and life span. The latter, controlled by the biological clock, appears to be relatively fixed.

"If you cured all of the diseases that you know about, longevity would not be affected significantly. Aging is a programmed series of events, just as your development as an infant through adolescence and adulthood are all programmed.

"As far as we know, there is a fixed median life span for all animals. Man, let's say, is about 90-100, something in that range. What we have been doing by resolving diseases is simply allowing more people to live to the maximum age. We're not increasing the median life span, which is a popular misconception."

Hayflick believes the oldest anyone could live would be about 125 to 130 years if all diseases were curable.

"Approached in the light of modern science, I think the possibility of tampering with the biological clock is a real one," he said, adding that a person born since 1950 is likely to see it come to pass during his lifetime.

But to make such progress, Hayflick said the nation will have to spend more than the $4 million now being allocated annually to the biology of aging.

PUBLIC NOTICE

NOTICE TO CREDITORS
No. EAP-11261

Estate of HELEN M. McILVRIED, deceased. Notice is hereby given by the undersigned Executor of the Estate of HELEN M. McILVRIED, deceased, to the Creditors of, and all persons having claims against the said deceased, to present them with the necessary vouchers, within four months after the first publication of this notice, to the said Executor at the office of Nichols, Stead, Boileau and Lamb, P. O. Box 2448, 315 Pomona Mall West, City of Pomona, County of Los Angeles, State of California, which said office the undersigned selects as a place of business in all matters connected with said estate, or to file them with the necessary vouchers, within four months after the first publication of this notice, in the office of the Clerk of the Superior Court of the State of California, in and for the County of Los Angeles.

Dated: March 5, 1975
Title Insurance and Trust Company
Executor Under the Will of HELEN M. McILVRIED, deceased.

NICHOLS, STEAD, BOILEAU & LAMB
By: E. Burdette Boileau
Attorneys for Estate
315 Pomona Mall West
Pomona, California
MR-24 Pomona P-B
Pub. Mar. 8, 15, 22, 29, 1975

NOTICE TO CREDITORS
No. EAP-11264

SUPERIOR COURT OF THE STATE OF CALIFORNIA FOR THE COUNTY OF LOS ANGELES

Estate of FRED C. TRICKEY, aka FREDERICK CHARLES TRICKEY, aka FREDERICK C. TRICKEY, Deceased.

NOTICE IS HEREBY GIVEN to the creditors of the above named decedent that all persons having claims against the said decedent are required to file them, with the necessary vouchers, in the office of the clerk of the above entitled court, or to present them, with the necessary vouchers, to the undersigned at the Law Offices of John Moran, 1192 No. White Ave., P.O. Box 2037, Pomona, California 91766, which is the place of business of the undersigned in all matters pertaining to the estate of said decedent, within four months after the first publication of this notice.

Dated: March 5, 1975.
Marjorie T. Graham
Executrix of the Will and Estate of FRED C. TRICKEY, aka FREDERICK CHARLES TRICKEY, aka FREDERICK C. TRICKEY, deceased.

JOHN MORAN,
Attorney for Executrix
P. O. Box 2037
Pomona, California 91766
(714) 623-3281
MR-22 Pomona P-B
Pub. Mar. 8, 15, 22, 29, 1975

NOTICE INVITING BIDS FOR CASH CONTRACT NO. 4308 VALLEY BOULEVARD

Notice is hereby given that sealed bids will be received by the Road Commissioner of the County of Los Angeles in Room 180, 1349 Alcazar Street, Los Angeles, California 90033, until 9:30 a.m. on April 1, 1975, and then will be publicly opened and read in Room 193 at the above address for the construction of cement concrete planter curb, installation of polyethylene film water barrier and irrigation system, landscaping work, plant maintenance and other incidental and appurtenant work estimated to cost less than $57,000.00, all in accordance with the provisions of the Plans, Specifications, Notices and Instructions to Bidders therefor which are on file and open for inspection at the offices of the Board of Supervisors and the County Road Department.

The Engineer may, from time to time and without Board approval, issue addenda to the contract documents during the period of advertising for bids for the following purposes: (a) revising Prevailing Wage Scales, (b) clarifying or correcting special provisions, plans or bid proposal; provided, however, that any such addenda shall not change the original scope and intent of the project.

Purchasers of contract documents shall be notified of and furnished with copies of such addenda, either by certified mail or personal delivery, during the period of advertising.

Proposal must be submitted on forms prepared and furnished for the purpose, which may be obtained at the Information Desk in the lobby of the Los Angeles County Road Department Administration Building, 1340 Alcazar Street, Los Angeles, California 90033 at which office bidders may also purchase copies of the Plans and Specifications for the contemplated work for the price of $7.05 plus Sales Tax per set, not refundable. A mail address and a phone number must be left at the aforementioned office which the prospective bidder agrees is sufficient to reach him.

Each submitted proposal must be accompanied by a certified or cashier's check, or a surety bond, payable to the County of Los Angeles in an amount equivalent to at least ten (10) percent of the total aggregate bid price of such proposal, as a guaranty that the bidder, if his proposal is accepted, will enter into and execute the awarded contract, and furnish the required bonds in connection therewith, in accordance with the terms of the aforementioned Specifications and Instructions to Bidders. In the event that a surety bond is submitted in lieu of a check, it shall be subject to the condition that the surety thereon be approved by the County Auditor and County Counsel.

The Board of Supervisors reserves the right to reject any or all bids, and to waive technical errors and discrepancies, if to do seems to best serve the interests of the County.

Pursuant to the provisions of Sections 1770 to 1777, inclusive, of the Labor Code of the State of California, the Board of Supervisors has ascertained the general prevailing rate of per diem wages for each craft or type of workman needed to execute the proposed contract, and it will be required that not less than said rates be paid to all such workmen employed or engaged on the work. Compete wage rate schedules are on file at the offices of the Board of Supervisors and the County Road Department and are included in the contract specifications available at the Road Department.

The rate of compensation for any classification not listed in the schedule, but which may be required to execute the proposed contract, shall be commensurate and in accord with the rates specified for similar or comparable classifications or for those performing similar or comparable duties.

SPECIAL INSTRUCTIONS TO BIDDERS: Bidders must satisfy themselves by personal examination of location of the proposed work and by such other means as they may prefer as to the actual conditions and requirements of the work, and shall not at any time after submission of the bid dispute, complain, or assert that there was any misunderstanding in regard to the nature or amount of work to be done.

The contractor to whom this contract is awarded will be required, before execution of the contract by the County Board of Supervisors, to file with the County Board of Supervisors surety bonds as follows:

A "Faithful Performance Bond" amounting to 100% of the total contract price is required for all contracts.

A "Payment Bond" (labor and material) amounting to 50% of the total contract price is required for all contracts which have a total contract price in excess of $10,000.

By order of the Board of Supervisors of the County of Los Angeles, State of California.
Dated March 4, 1975.
(SEAL)
James S. Mize
Executive Officer—
Clerk of the Board
of Supervisors
(27481)
PE-11S Pomona P-B
Pub. March 8, 9, 7, 8, 9, 10, 11, 12, 13, 14, 15, 1975

PUBLIC NOTICE

NOTICE OF INTENTION TO ENGAGE IN THE SALE OF ALCOHOLIC BEVERAGES

To Whom It May Concern:

Subject to issuance of the license applied for, notice is hereby given that the undersigned proposes to sell alcoholic beverages at the premises, described as follows:

Stand 186-188 Fun Zone, Los Angeles County Fairgrounds, Pomona, Ca. 91767

Pursuant to such intention, the undersigned is applying to the Department of Alcoholic Beverage Control for issuance of an alcoholic beverage license (or licenses) for these premises as follows:

ON SALE BEER SEASONAL
Arthur B. &
Brigitte P. SCHROLL
Applicants
MR-61 Pomona P-B
Pub. March 15, 1975

FICTITIOUS BUSINESS NAME STATEMENT

The following person is doing business as: L. C. MAYBERRY CONSTRUCTION CO., 975 Occidental Dr., Claremont, California 91711; Leland C. Mayberry, 975 Occidental Dr., Claremont, California 91711.

This business is conducted by an individual.

Signed: Leland C. Mayberry

This statement was filed with the County Clerk of Los Angeles County on March 10, 1975.
(File No. 78-6682)
MR-37 Pomona P-B
Pub. Mar. 15, 22, 29, Apr. 5, 1975

NOTICE TO CREDITORS
NO. EAP-11274

Estate of ADDISON C. PHILPOTT, deceased.

Notice is hereby given by the undersigned Executor of the Estate of ADDISON C. PHILPOTT, deceased, to the Creditors of, and all persons having claims against the said deceased, to present them with the necessary vouchers, within four months after the first publication of this notice, to the said Executor at the office of Nichols, Stead, Boileau & Lamb, P. O. Box 2448, 315 Pomona Mall West, City of Pomona, County of Los Angeles, State of California, which said office the undersigned selects as a place of business in all matters connected with said estate, or to file them with the necessary vouchers, within four months after the first publication of this notice, in the office of the Clerk of the Superior Court of the State of California, in and for the County of Los Angeles.

Dated March 3, 1975
James A. Philpott
Executor Under the Will of ADDISON C. PHILPOTT, deceased

NICHOLS, STEAD, BOILEAU & LAMB
By: E. Burdette Boileau
Attorneys for Estate
315 Pomona Mall West
Pomona, California 91766
MR-23 Pomona P-B
Pub. Mar. 8, 15, 22, 29, 1975

TRY P-B WANT ADS FOR Action!

★ See Class 80 For Good USED CAR BUYS ★

CALL 622-1201

BUY NOW

3—Rummage-Garage & Yard Sales

GARAGE sale, old books and dishes, Fri-Sun 8-6, 4007 Cypress Ln., Chino (Cinnamon Ridge). 597-2758

YARD SALE, 562 E. 7th St. RCA TV console B-W, apt sz GE refrig, rotary mower, fence — post. Everything goes.

GARAGE sale, Sat and Sun. Some furniture, washer, stove. 4173 Orchard, Montclair.

BUILDING material, tools, clothes, misc of years. 1657 E. 9th, Pomona. Sat-Sun.

5—Lost

REWARD: 4 month old floppy eared red doberman, male. On Arrow Highway between Central and Mills. 626-3817

LOST: male Irish setter, named Lancelot (Lance), vic. Diamond Bar. 595-8459. Means a lot to me.

FEMALE puppy, lost on Center and Hamilton. Has bad cough, needs medication and rabies shots. All white. Reward! 629-3419 aft 4 p.m.

LOST chihuahua, answers to Marina, heart cond and allergy, needs medication. Lost Fri. Vic. Pom. 622-3791

REWARD: SIBERIAN HUSKY
Needs medication badly.
Silver, black and white. 622-9454

LOST small white poodle with red collar, last seen nr Farmers Market on Mission. Reward. 629-1092

LOST black male doberman puppy, cropped ears, brown collar, Ice House, Mt. Baldy. Tues March 11th, answers to Killer, $50 Reward, no questions asked. 982-2111

LOST, 6 month park brown cocker, vic. Walnut, Ramona and Central, Chino. Ans to "Ginger." 627-5388 aft 5.

6—Found

ONE donkey found at 3141 E. Gish Road, Chino on March 2, 1975 and impounded by San Bernardino County Animal Control Officers. To claim call 383-1517 from 8 a.m. to 5 p.m. Monday thru Friday. Proof of ownership is required.

FOUND: German shepherd, male and Doberman-shepherd mix, female. 628-9856

URGENT! Home needed for 5 months old Husky. If no home by Saturday it goes to the pound, call 622-2433.

7—Dressmaking & Tailoring

Dressmaking & Alterations
Call Marie 593-7988

DRESSMAKING, ALTERATIONS
Mrs. Mabel Nusent
622-0420

TAILORING, $6 up, mend 50 cents up. Also leather work. Call Issy, 624-7707, Claremont.

8—Child Care Nursery School (Lic.)

CHILD CARE IN MY HOME ALL AGES, ALCOTT SCHOOL AREA. 623-4804

EXCELLENT CHILD DAY CARE, SUMNER SCHOOL AREA. Claremont. 624-6609

LICENSED near St. Magdelines and Kingsley Schools. Pomona 2 yrs and up, hot lunch, snack. 622-8460

Booksbury School
Kindergarten-upper grades
6:30 A.M. to 6 P.M. 984-1004

✔ CHINO PRE-SCHOOL
Complete program of education and care, ages 2 thru 5. 628-6906

LIC child care, breakfast, lunch, snack, fenced yard, vicinity Indian Hill, Pom. 626-4869

LITTLE TOT—LEARN LOTS, Pomona Valley Christian Schools, 6 am to 6 pm, ages 2-6, State Lic. Also Gr 1-8, Exten care, trans. 845 E. Arrow, Pom. (nr Towne).

LITTLE PEOPLE TOWN
624-1678

9—Rest Homes and Sanitariums (Lic.)

WE CARE for and board retired ladies in our Christian home, must see to appreciate. 628-0367

10—Help Wanted

ASSUME resp. to run ins. office, shorthand, some bookkeeping, prefer over 30, able to work independently. 622-3028 1-5 p.m. Monday-Friday.

AVON
NO DRILL, NO BONNETS! Hire on as representative part-time and see how much fun and how profitable selling can be. Let's talk about it. Call
623-0285
Accounts Payable Clerk
Bookkeeper, min 1 yr exper, Gris-wolds, Monday thru Friday 1 to 4 p.m. Call for appt. 626-2411 ext 361.

APT. MANGER
10 U, mature personable cpl. (714) 621-1461

ASSIST. mgr. to do light maint. couple with supplement inc. one beautiful apt. utilities. Claremont Area. Call resume to Box 100 Progress Bulletin, Pomona.

● BOOKKEEPER ●
Challenging position for sharp individual handling all phases of payable for large construction firm. Need someone, preferably with construction or EDP, in checking and processing invoices for payment, preparing computer input forms, and bank vouchers. Good interest rate and benefits. Must be intelligent, accurate, neat, have proficiency with 10 key, Pleasant working conditions and good company benefits. Salary DOE. Apply

LEWIS HOMES
924 W. 9th St.
UPLAND 985-0971

BOOKKEEPER for electrical contractor. Must have construction exp, xlnt salary. Phone (213) 335-5987.

1 Beauty Operator
BOOTH rental space available, good parking, Foothill Village Shopping Center. For information call 593-0301.

BUS DRIVERS
on 'on call' time, $3.88 an hr, must hold valid Calif. School Bus Drivers License. Apply
POMONA UNIFIED SCHOOL DISTRICT
800 S. Garey Ave
623-4551 ext 202
an equal opportunity employer

BOOKKEEPER FULL CHG.
Min. 4 yrs exper thru financial statements. Gris-wold's. Monday thru Friday 1 to 4 p.m. Call for appt. 626-2411 ext 361.

NO OTHER ADVERTISING MEDIA CAN OFFER SO MUCH FOR SO LITTLE AS THE PROGRESS-BULLETIN USE IT OFTEN!

10—Help Wanted

BOOKKEEPER
Full charge, construction co. Mail resume to Post Office Box 989, Chino, Ca. 91710.

BABYSITTER wanted, your home or mine, must be in San Jose school area. Call 629-6863 after 4 p.m.

BABYSITTER, live-in, share room with 2 boys plus board and small salary, prefer Spanish. 621-3362

COUPLE WANTED, APARTMENT MANAGER, 22 UNITS, S. POMONA. 621-0218

CASHIER wanted for small store, experienced, bondable, part time days. Call 624-1917 in the A.M.

Combination Punchpress and Powerbrake Operator
Must know how to make own setups, read blueprints, and have own tools. 627-6171.

COOK with coffee shop experience, apply in person, Lan mark Coffee Shop, 1750 W. Holt Blvd., Pom. between 9-3.

CARETAKERS for Woman's Club House. Mature couple preferred. Man must be capable of doing household repairs, painting and gardening. Free rent, utilities paid. Excellent sal. V. References for investigation. Box 109, Progress-Bulletin.

CANVASSER
Outside pro over 40 $3.25 hour plus bonus. 624-4003

COOK wanted, apply Heritage House Restaurant, 1767 N. Garey, Pomona.

CAR route for older man, need economy car, delivering L.A. Times to homes, start 2 a.m., 2 days, Montclair-Chino area. 628-2025

CAREER opportunities, Prudential Ins. has positions open for full and part time sales. Starting salary $550-1500. Company fringe benefits, complete training program. Call Mr. Davis for appt. 621-2945. EOE.

CLINIC RN'S—ON CALL
Expanding medical care organization has openings for registered nurses to call for clinic outpatient department, including the emergency room and holding ward. Excellent wages and employee benefits, including free hospitalization and medical coverage, paid vacations, holidays and sick leave. Apply personnel office, KAISER FOUNDATION HOSPITAL, 9961 Sierra, Fontana. An equal opportunity employer.

DIETARY SUPERVISOR
Expanding medical care organization has an opening for a full time Dietary Supervisor, subject to weekend work. Excellent wages and employee benefits including free hospitalization and medical care, paid vacation, holidays and sick leave. Apply personnel office between the hours of 2 and 4 P.M. Mon. thru Fri. only. KAISER FOUNDATION HOSPITAL, 9961 Sierra, Fontana. An equal opportunity employer.

Duplicating Machine Supervisor I
$748 TO $909
Operate and maintain various types of offset process duplicating machines and other related equipment. Apply 8:30 am to 11:30 am. Civil Service Personnel, 3601 W. Temple Ave, Pomona, (714) 598-4015
Equal Opportunity Employer
Male-Female

★ DRAFTSMAN ★
3-5 yrs experience, mechanical drafting, prefer aero space background, prior waveguide design experience desirable.
Maury Microwave Corp.
8610 Helms, Cucamonga
987-4715 An EOE M-F

DISTRIBUTORS
couples need extra money to make ends meet, large National Co. needs distributors. No door to door. Call 624-2691 for appt.

DENTAL receptionist, mature, minimum 3 years experience, send resume to Box 106, Progress Bulletin 91766.

DENTAL assistant needed for oral surgery office, 1 year exper pref. Call 623-5425

EMPLOYMENT PREPARATION NEEDED. Train now for exciting career in law enforcement. Border Patrol/Immigration. Home study course. For Vets, National Training College. 984-7954.

EXP. coffee shop waitress wanted, apply in person at The Red Lion Inn, 3285 N. Garey, Pomona.

EXPERIENCED trailer builder, $3.00 hour, interviewing from 9-12 Sat. March 15th, 5163 "G" St., Chino. 628-5574

FURNITURE SALES
Men or women, sales experience required. Furniture experience not necessary. If you are better than average come in Sunday 12-5, Monday 9-6, and talk with Jim Jarrett, Wm. C. Furniture, 201 S. Citrus Ave., West Covina.

FRY cook for country club coffee shop, experienced, part time 32 hours weekly days, weekends included. Female preferred. 577-1313

HAIR stylist wanted with clientele for booth rental. Includes towels and shampoos. N. Claremont area. Foxy Lady Coiffures. 624-6411.

HOUSEKEEPER WANTED
Room and board and salary.
Call 623-7241

★ HOLMS BAKERIES ★
Have salesman grossing $300+ wkly. Need $250 inv dep. 962-5018.

HOSPITAL CREDIT COLLECTIONS
Full time position for qualified person, experience in hospital collections requested. Chino General Hospital, 5451 Walnut, Chino. Contact Personnel, 627-6111.

I NEED a full time or part time assistant to help me with my Fuller Brush route. $65-$80 or 682-5178

IMMEDIATE opening for Mag Card operator, legal experience preferred, phone 629-2521.

INSURANCE SALES
No experience necessary, earn while you learn. Part time evenings and weekends. Full time it's great. Farmers Insurance Group, Joseph Scarminach, 622-5627.

KEYPUNCH OPERATOR
Minimum 1 year experience, prefer IBM 129 knowledge, salary $652 to $782 per month. Plus excellent fringe benefits. Apply in person, 451 San Antonio College, 1100 N. Grand, Walnut Bldg. 4, Room 101. Before 3-21-75. An equal opportunity employer.

LARGE recreational vehicle manufacturer needs a production line supervisor. Supervisory experience necessary. Submit resume or apply in person, Kaneko Leisure Products, 17959 E. Valley Blvd., City of Industry.

LVN OR RN
Friday-Saturday nights. Probability of more working hours. Non profit. Retirement. Home in Claremont. Pleasant working conditions. Please call 624-2024 Mrs. Brindle.

LOT MAN — EXPERIENCED
SEE FOR PERRY
Citron Motors, 300 E. Holt, Pomona

LVN
Full time, 7-3:30
and 3-11:30
Julene Convalescent Center
1550 N. Park 623-0791

LIVE IN TEMPORARILY TO HELP MOTHER
623-0093

MACHINIST
Class A only, job shop experience. Profit sharing, sick leave, vacation, free insurance, etc. Coss Industrial Models, 5818 Metropolitan Pl., Pomona, 595-7448

Machinists
TOP lathe man and top mill man wanted, overtime, top pay, steady employment, apply at Electro Optical Mechanisms, 2865 Metropolitan Pl., Pomona, E.O.E.

10—Help Wanted

MANPOWER, INC.
Temporary Help Office-Labor Exchange
215 INDIAN HILL 623-2949

MATURE WOMAN TO BABYSIT 1 YEAR OLD GIRL 9-3:30 P.M. MY HOME. PHONE 621-3169.

MASSAGE tech trainee, must be over 21, personable, pleasant surroundings. Apply in person only. 1500 W. Mission, Ontario.

Medical Records

SUPERVISOR
RRA or ART. Excellent position for qualified person. Chino General Hospital. Call Dean Garrison, Administrator 627-6111, 5451 Walnut, Chino. An Equal Opportunity Employer.

MACHINIST, experienced engine lathe, turett, auto bar, chucker, mill, shit, S.S.P. Construction Equipment Inc., 1100 E. 2nd St., Pom. 623-6184.
Equal Opportunity Employer

MEDICAL ASSISTANT
Full time position in Covina podiatrist's office for career-minded person with a college or university background. Willing to train responsible person who will study. State age, vital statistics, college subjects completed, G.P.A. Give work refs. Mail to Covina Dr., P.O. Box 1980, Covina, 91722.

MEN—WOMEN
18-34
Don't overlook the opportunities open in Today's Army. Men & Women with experience can now enlist in higher pay grades if they qualify for the
STRIPES FOR SKILLS
program. Find out from your Army Representative. Call:
MONTCLAIR 621-4219

MOBILE HOME SALESMAN, exp. required. Ont area. Call Mr. Dean (714) 573-4369.

OPENING FOR:
● Mech Engr ●
● Sr Drftsmn ●
Familiar with tank fabrication, hydraulics, pumps helpful. Good benefits, steady work.
APPLY
Klein Products
1344 S. BON VIEW
ONTARIO
An Equal Opportunity Employer

OPENING for film lab asst. 3rd shift. Neat, personable, xlnt opportunity for advancement in Pomona area. Contact Bob (213) 380-2263 days.

O.C.H. Wants You
You worked and failed to learn to push a pill. Now come show us your real nursing skill. RNs for 3-11, Ontario Community Hospital, 330 N. Monterey, Ontario. 984-2101.

PIZZA COOK
No experience necessary. Must be 21. Fringe Benefits. Must be Clean and Neat appearing. Pizza Palace, 12552 Central, Chino.

PATHOLOGY LAB TRANSCRIBER
Permanent full time position. Days, requires a thorough knowledge of medical terminology. Pathology laboratory transcription experience preferred. Contact Personnel Dept.
San Antonio Community Hospital
999 San Bernardino Rd., Upland

PAYROLL CLERK
Minimum 2 years payroll experience, with computing machine, bookkeeping, and good typing skills. Prefer PBX experience.

FMC SWEEPER
1201 E. Lexington
Pomona
Equal Opportunity Employer

PAYLESS SHOES
Fast growing retail shoe company has opening for full time cashier trainee. Good advancement potential. Apply to Mgr. 10455 Mills, Rialto. 874-9075.
Mature individuals encouraged to apply. An equal opportunity employer.

QUEEN'S WAY
Join us in our wonderful world of fashion. Like clothes, people and money? Our necessary, over 21 $2-$4/hr.

● RN & LVN ●
RN's for 7/3 shift, full charge of 18 bed unit, LVN for 3-11 shift, excellent fringe benefits.
Apply in Person
HILLHAVEN Conv. Hosp.
595 S. Indian Hill, Claremont
an equal opportunity employer

RN's, LVN's Aides needed for immediate Private Duty and Hospital staffing. Call REMEDY, 623-8633 TODAY!

RETIRED couple or single person wanted to run small motel for 1 or 2 years while manager is on vacation. 626-9481

RN SUPERVISOR
RELIEF 11 to 7:30
JULENE CONVALESCENT CENTER
POMONA 623-0791

ROLL FORM OPER
Minimum 3 years experience as operator and set-up. Steady work, company benefits, insurance, paid vacations, profit sharing. Grant Hunter, Admiral Awnings, Inc., 939 N. Loren Ave., Azusa. (213) 969-1601
An equal opportunity employer

RN needed for hospital duty. Part time 11-7 shift, xlnt working conditions. CNA salary scale. For appt call (714) 622-1324.

SIS TEMPORARY SERVICE
Has a Job for You!
214 S. Euclid Across the Parkway from Ontario City Hall

SALES
★ DRIVERS WANTED ★
Full or part time
★ PAID BONUS ★
TROPICAL ICE CREAM
150 N. Reservoir, Pom.
Corner of Price St., nr. R.R.

Shear Operator
must know how to make own setups, read blueprints and have own tools. 627-6171.

Sheet Metal Mechanic
must know how to make own setups and operate metal fabricating equipment, read blueprints and have own tools. 627-6171.

SALESMAN
Multiple line company auto, homeowner, life, with or without experience. Training program, salary, income, fringe benefits. Metropolitan Life Insurance Co. Equal Opportunity Employer. 629-4055.

SECRETARY
Experienced in Real Estate, part time, will train. In Chino area. Please give complete resume of age, employment and education background. Mail to Progress-Bulletin, Box 110, Pomona, Calif. 91766

NEW CAR SALESMAN, MUST BE EXPERIENCED, CONTACT PERRY JENKINS, 629-9765.

SEMI-RETIRED man for part time mechical equipment repair, with electrical and mechanical experience. 622-1465.

SALES, experienced closer, wholesale, retail, salesmen for new, exciting product. No competition. 986-2710, 8:30-4:30.

SALES WORK for people who need extra money (no door to door). Call 625-4558.

SALESPERSON for new wood products. Percentage salary plus sales comm. Pomona Valley Juvenile Diversion Project, 800 W. Park Ave., Pom., Suite 101. Phone (714) 622-1096.

SEWING supervisor or mgr familiar with fabric or surgical garments, celestial. Salary open to exp. Send resume to Box 102, Progress-Bulletin 91766.

TELEPHONE SOLICITOR
Experienced only, hourly wage part time, call between 9 and 12 for appointment. 985-1532.

Wig Stylist and Sales
2 OR 3 days per wk, must be experienced in wig and hair piece styling, willing to learn counter sales. Apply, Thorpe Beauty Supply, 125 W. Bonita, San Dimas.

WANTED experienced theater doorman, must be 18 or over. Apply Fri. thru Tues after 6 p.m., Mt. Baldy Drive-In, Foothill and White, La Verne.

WAITRESSES with coffee shop experience, apply in person, Lasmark Coffee Shop, 1750 W. Holt Blvd., Pom. between 9-3.

WANTED, SEMI-RETIRED TV REPAIRMAN TO AIDE STUDENT. 984-1087

WAITRESS wanted, must be 21. Call after 6 p.m. or come to 1906 W. Holt, Pom. 623-4574

WAITRESS wanted, earn up to $200 a week. Apply Villa Theater in person, 1420 W. Holt, Ontario.

MANAGER or manager trainee, retail tool business. College graduate, 5 yrs exper or 10 yrs exper in trade. Send resume to Progress-Bulletin, P.O. Box 111, Pomona Calif. 91766.

13—Sit. Wanted Male

MAN WANTS HOUSECLEANING, PRIVATE HOMES ONLY. 626-1927 ASK FOR BOB.

JAPANESE student would like a live-in job, hard worker. 621-3742

ARE YOU
DISSATISFIED
with your present gardner we can undercut any price
COLLEGE GRADS
NEED WORK
624-0847—629-3871

14—Sit. Wanted Female

AVAILABLE to clean model homes, Condominiums, townhouses, etc. Local area. 595-2953, 593-3537.

Bookkeeping Services
JAY HOAIE 962-1367

15—Baby Sitting Wanted

BABYSITTING, 50 cents hour, N. Pomona, near St. Madeleine church. Hot meals, xlnt care and refs, infants and up. 622-9449.

16—Educational

DENTAL lab technician school classes now starting in Pomona. Limited enrollment, sign up now. Call 626-3542, ask for Dee.

CALIF. racing stables, male women, trn to groom, train, drive harness horses. Calif. Racing Stables, Lic by Calif. Dept of Edu., G.I. apvd. For appt. (714) 597-2953.

17—Music, Dancing, Dramatics

PRIVATE LESSONS
Guitar—Clarnet—Trumpet—Flute
Piano—Sax—Drums—etc.
DUGAN'S MUSIC CO.
5065 South Plaza Lane
Montclair Plaza
621-2965

18—Things to Eat

PURE CLOVER HONEY
In 5 gallon can, weighs 60 lbs.
625-50, 393-0173

HONEY—35c LB AND UP. Friday and Saturday only, 2131 Garden St., Alta Loma, 987-0787.

21—Misc. for Sale

WILL buy square cornered refrigerators, vertical freezers, and gas dryers running or not 988-7022.

2 ELECTRIC KILNS
Good condition, reasonable
624-2065

24" GARY CUCKLER steer, building or riding, used about 2760. Other sizes available. 683-5196.

FOAM RUBBER—FOAM PLASTIC
Lowest prices, largest selection.
MILLER, 416 E. Holt, Pom.
OFF regular retail: Cloth 30-2, 20%; 36-2, 30%; 45-2, 40%; 60-2, 50%; 72-2, 60%. Open Thurs. 10-8; Sun 10-5. Closed Mon. 985-3715

Prefinished Paneling
Vinyl floor tiles, carpet
A great selection at great prices. Sale from $3.49 per sheet. Shop from 56-97 sq. ft. Hardwood plywood project carpeting. Lauan, ash, birch, pine, mahogany
Also fir and particle board.
State Plywood, 1400 S. Vineyard, Ontario
Open 8:30-5:30 Mon-Sat (714) 622-4503

Kenmore washer, and misc. household items. After 5 p.m. call 625-1771 or 627-4472.

RN needed for hospital duty. Part time 11-7 shift, xlnt working conditions. CNA salary scale. For appt call (714) 622-1324.

ASHER, dryer, refrigerator, 2 dressers, 599-6322

FOR SALE
Fireplace screens, wood container, stool or bench, misc. Reasonable. Phone 629-4167, 168 Wood Pl., Pomona.

Continued on Page 18

The Progress Bulletin Classified Dept.
CLOSED ALL DAY SAT.
To Correct or Cancel an Advertisement for Sunday or Monday
CALL 622-1201
BEFORE 4 P.M. FRIDAY

FREE SEMINAR!
Sponsored by Lewis Realty
Sunday, Mar. 16 - 1:00 p.m.
Prospective home owners! Tired of paying rent? Find out if you can qualify to purchase a home! G.I.'s! We have the latest information concerning your entitlement for a home loan. Come and listen to Mortgage Company representatives give you the do's and don'ts of home mortgage financing. Rrefreshments will be served.
Call Lewis Realty for reservations 983-9701
Absolutely no obligation

PROGRESS-BULLETIN WANT AD SUPERMARKET

BARGAIN BOX

One item costing $100 or less may be placed in a 2 line ad for 3 consecutive days for 1. Ads must be paid in advance. No credit sards, no copy changes, no refund for cancellation. Private parties only--no business ventures

FOR INFORMATION CALL

PROGRESS BULLETIN Classified Dept. **622-1201**

12 STRING GUITAR almost new. $80. 622-7577.

DELUXE 2 room Cabin Tent $100 excellent condition. 622-1665.

RECLINER with vibrator, grey nau- ... $50. 629-5376.

KENMORE MANGLE works well. $50. 623-7157

74 FORD van, am radio, complete, $35. Call 597-3188.

SCHWINN 10 SPEED, GOOD CONDITION. $50. 629-3394

50 GALLON WATERHEATER $35. 623-7157

BOY'S 20" STRINGRAY GOOD SHAPE. $20. 624-8680

POCKET calculator, Texas instruments, $22. 593-4043

IRIS 2 plate coffee maker, like new $30. 623-7157

80 YAMAHA MINI BIKE. $85. 626-9695

CB ANTENNA 5 BIG ONES. $69. 626-9696

BLOWER 2 burner gas furnace, like new, $100. 623-7157.

(2) 14x7 U.S. MAGS. CHEVY. $30. 623-3983

10 SPEED, good condition, man's speed. $50. 628-7588

AIR CONDITIONER 8000 BTU. GOOD SHAPE. $70. 597-2745

SHARP 19" Emerson portable TV, great picture. $45. 593-5804

15 RAILROAD ties, all good. $90. 593-6817 anytime.

WALNUT record cabinet, sliding doors. $15. 983-1149

MUST sell forced air furnace, 75,000 BTU. $50. 593-7267

DOUBLE BED with bookcase headboard. $10. 622-5281

SCHWINN 20" 5 speed, excellent condition. $30. 626-7996

EARLY AMERICN LAMPS $25 set. Call 983-1149.

CUTE pups, 1/2 Irish setter, 1/2 beagle. Free. 593-8528.

FREE puppies, half Labrador and husky. 627-5542

20" HUFFY girl's Stingray bike, good cond. $20. 629-0761

PETERSON CAR SEAT. Good condition. $7. 597-3833

ROOM divider, light green, 1 panel, $8. 597-5833

WROUGHT iron church chandelier, 3 for $25. 626-9984

O'KEEFE-Merritt range, 2 ovens, 2 broilers. $75. 627-5760

LARGE CHROME DINETTE SET, $50. 627-5765

GOLD color sofa, good condition, $50. 629-6605

2 PARTITIONS FOR OFFICE. $15. 629-6605

9x10 CAMPING TENT. $25. 629-8944

WEDGEWOOD stove, gas, glass oven door, timer, clean! $40. 593-4247

4 NEW 240Z WHEELS AND HUB CAPS. $40. 624-1101

KITTENS, free to good home. After 3 p.m. 622-3538

KITTENS free to good home. After 3 p.m. 622-3538

ADMIRAL side-by-side, no frost refrigerator. $100. 623-0286

STUDENTS DESK $15. 623-7684

TWO Ethan Allen maple mate chairs, $70. 626-2022.

LOVELY china dishes, sacrifice, $25. 8 settings, like new. 599-3563

PINK ROCKS, FREE. U-Haul dlm. 624-1367

'60 VW body, good condition, all or part. $75. 983-8380, 627-2353.

AUTOMATIC G.E. washing machine, good condition. $50. 629-9944

25" COLOR TV, GOOD PICTURE, $95. 962-1824

SOLID Maple bunk beds, excellent condition. $70. 629-9944

SINGER SEWING MACHINE. LIKE NEW. $100. 622-0167

BRAIDED wool rug, like new, $25. 622-0167

TAPE RECORDER $30. Phone 629-3123.

COLOR TV. $75. GOOD COND. 984-1087

WEDGEWOOD gas stove, $40, good condition, clean. 622-0848

O'KEEFE & MERRITT STOVE, $50 BEFORE 8 p.m. 628-3793

MAPLE bread box and cannister, early American, $15 set. 980-1149.

2 BUCKET SEATS FOR '63 CORVAIR. $20. PHONE 628-2706.

GIRL'S Schwinn 3 speed bike, runs good, $35. Call 624-5833.

MEDIUM SIZE DOG HOUSE $18. 621-2630

BABY BATHTUB AND JOHNNY JUMP UP. $6. 597-0833.

MICROPHONE AND STAND, PROFESSIONAL. $50. 629-6023

BOYS 10 speed Schwinn, black. $40. 623-3895 evenings.

RADIO, large portable am-fm, works good. $25. 593-1158

MAN'S GOLD I.D. BRACELET, $10. 626-3198

ORIGINAL Aldila Graphite Driver, like new. $65. 983-3105

SPANISH love seat, orange with wood. $75. 626-8198

GOLD GLASS TABLE LAMP $10. 626-8198

GAS RANGE, WHITE, GOOD CONDITION. $20. 622-6661

FISCHER SKIS AND BOOTS. $75. Call 622-0357.

ACOUSTIC GUITAR $50. 622-0357

20 INCH ROTARY LAWN MOWER. $20. 624-8841

GIRL'S BICYCLE 20 inch. $20. 624-8841

WOMAN'S 10 speed Schwinn Continental bicycle. $100. 624-8841

FREE to good home, male Lab pup, about 5 mo. old. 593-8928.

GUARANTEED family, Hertel Bible, 12 volume. $49.75. 629-8355

ANTIQUE ASSAYING KIT, $75. 626-7361.

BOW ARROWS BEAR KODIAK. $35. 982-6651

MAMIYA SEKOR LENS F2 50MM. $35. 980-9651

MAPLE sofa with matching rocker, $100. 595-7353

'66 CORVAIR motor, 36,000 miles, good condition. $100. 627-1277

SKILL 127 beam saw, good condition. $100. 627-1277

'68 PORSCHE INTERIOR $100. 627-1277

LUBER Finer, oil filter, 200-S see, only $29.95. 629-8335

SOFA BED, WHITE NAUGHAYDE, $75. 627-2982

EXERCISE bicycle, like new, odometer-pedal adjust. $25. 622-4504.

BEAUTIFUL Mediterranean coffee and end table, $65. 629-7787

WRIGHT SET AND BENCH PRESS, $60. PHONE 629-6033.

ELECTRIC guitar, Les Paul style and case, $80. 629-6033

7' CURTIS MATHIS stereo, AM-FM, needs work. $100. 624-5633

BEAUTIFUL WEDDING DRESS, SIZE 14, $40. CALL 629-7787.

Buy or Sell With Classified — Want Ads Get Results

the BARGAIN BOX
P.O. Box 2708, Pomona, Calif. 91766

BARGAIN BOX 3 DAYS 2 LINES $1 Dollar

PAYMENT WITH ORDER

NAME .....

STREET ..... CITY .....

PHONE .....

1. ONE ITEM ONLY, INCLUDE PRICE & PHONE NUMBER
2. PRICE MUST NOT EXCEED $100
3. NO ABBREVIATIONS — NO COPY CHANGES
4. AD MAY BE EDITED TO CONFORM TO RULES
5. NO CREDIT CARDS
6. NO REFUNDS FOR EARLY CANCELLATION
7. PRIVATE PARTIES ONLY—NO BUSINESS VENTUES
8. NO PETS — UNLESS FREE
9. AD WILL APPEAR IN THE NEXT 3 EDITIONS OF PROGRESS-BULLETIN AFTER IT IS RECEIVED.

Print Your Ad Here: 1 Space per Letter.
Allow 1 Blank Space between Each Word.

21—Misc. for Sale

Continued from Page 17

VARNERS Upholstery, free estimates. 25 diff fabric samples available. 622-0832 or 623-7926

COMPLETE Technicolor movie outfit with cartridge projector, never used, perfect for display advertising. $130. 626-2664

WURLITZER JUKE BOX A-1 CONDITION. $375. 626-3613

FOR sale, 2 sets of golf clubs, 1 bag with 10 irons and 3 woods. $40. 1 bag with 8 irons and 2 woods. $25. 629-4501

APACHE tent trailer, sleeps 4, stove, ice cabinet and canopy, most extras. $300. Washer-dryer, works. $75 for both. 963-1179

WILL buy Kenmore washer or KCA Whirlpool working or not. 627-4417, 625-4771.

DOUBLE crypt Pomona mausoleum 92 in Corridor C. $1000. Box 105, Progress-Bulletin.

POCKET instamatic camera, instamatic movie camera, metronome, guitar and case, record player, excellent condition. 962-4768 after 5 p.m.

LUMBER 2x4's 8' and 10', No. 1 and No. 2, 51 cents a running ft. No. 3, 7 cents a running ft. 599-6506

KIRBY vacuums, factory authorized rebuilt, $69.95 and up. 1 year guarantee, both parts and labor. 1039 W 4th St., Ontario 986-3861

CLOTHING, SHOES, BRIC A-BRAC, BEDDING, FURN, LeRoys, boys Home Thrift Store, 716 E. Mission open Mon.-Sat. till 9 p.m.

CHESTS of drawers, various sizes, one new, one 5/20 to $25. Phone 623-2958

2 8' side truck boxes, heavy duty 3/8 each. 7½ hp electric motor 220-440, 3 phase, new. 627-5714

BRAND NEW SEWING MACHINE. Sell at this price! Why buy used. BUDGET VACUUM & SEWING CENTER 10268 Central (at Kingsley) Montclair 626-4255

LOTS OF DISHES. For sale, see me at the lot. Phone 987-8119.

21—Misc. for Sale

150 SQ. YDS GOOD USED NYLON CARPETING, GOLD. $70. 599-4571

12" ALUMINUM boat, never used, patio size, take best offer. Small Sears organ like new, paid $225, take best offer. 593-8243 after 6.

COUCH RUN DOWN? Let us resoinster like new. Father and Son, it's our 6th year. 599-3874

1 repair garage doors, springs, balance, etc. Also install, repair "Genie" auto operators. 982-6603

CARPET—Will Beat Any Price, 1st class quality guaranteed. Free estimates on Cost Saver 246-600. 624-2119

MACLIN CALDWELL Auction and Real Estate, Every Tuesday, 7:00 Riverside Dr., Ontario.

EUCALYPTUS firewood, $30 pick up load. 10213 Tamarind, Bloomington, Calif. 877-2659 (714).

MOVIE camera, new $175. Girls custom made bedspread and matching drapes, twin $50. Twin bedspread $35. 626-9591 after 6 p.m.

WHATEVER YOU WANT YOU'LL FIND IT AT THE MISSION SWAP MEET NOW 3 BIG DAYS

22—TV-Radio-Stereo

21" COLOR ADMIRAL CONSOLE LIKE NEW. $180 CASH. 982-8773

TV'S FOR SALE $20, $25, $50 Excellent Condition 1227 W. Holt, Pomona. Dlr.

I NEED TV'S WORKING OR NOT Also colors and stereos 622-6740

21" COLOR TV, $150, excellent condition 120 W. Holt, Pomona 622-6740. Dlr.

22—TV-Radio-Stereo

$99.95

Reconditioned color TV. We Take trade ins.

CLIFF KING TV
2148 N. Garey, Pomona
593-1048

RENT 1975 COLOR TV
Free Delivery and Service
Phone 593-9483

USED TV's, COLOR-B&W
SOME LIKE NEW
RENT WITH OPTION
BILL'S TV—SINCE 1956
183 W. Holt, Pom

23—Musical Instruments

UPRIGHT PIANO, $225. Very good condition. 622-0357

WURLITZER spinet organ with Leslie speaker, $600 or best offer. 962-3768

Yamaha Grand Piano
Like new.
985-4045 after 5

NEW ELECTRONIC ORGANS LOW AS $495
(714) 825-5538 dlr

BALDWIN PIANOS AND ORGANS ARE TREASURED YEARS OF HAPPINESS AND JOY
Used Pianos/Organs $350 up
BAUER-BALDWIN
4767 Holt Blvd., Mtcl 624-2171

PEARL PRO DRUM SET, blue sefin, Fiberglass, 6 drums and all pro hardware, 4 mos old, $700. 622-3357

PIANO TUNER buys, sells all kinds of pianos, very, very reasonable. Phone 629-0892

WANTED, INEXPENSIVE UPRIGHT PIANO FOR BEGINNER. 626-0571

RENT a New Wurlitzer spinet piano for the beginning child $13.00 mo. Apply rent to purchase
DUGAN'S MUSIC CO.
1061 South Plaza Lane
Montclair Plaza
621-2960

23—Musical Instruments

Used upr practice piano $295
Used Steinway upr $1095
Used Baby Grand $1095
New pianos from $895
RALPH PIERCE MUSIC
822 N. Garey 623-5525
OPEN SUNDAYS

ALTO saxophone for sale, made in USA, A-1 condition, sacrifice. 593-4631

PIANOS Exclusively
● Rental & Sales ●
PIANOS LTD 624-5314
5144 Holt, Montclair
BEHIND SIMMONS MATTRESS

24—Household Goods Sale

INVENTORY REDUCTION SALE
Thursday, Friday and Saturday only, March 13th, 14th, 15th.
Price slashed to 40%-60%
NEW DECORATOR FURNITURE FROM OUR DISPLAYS
Cocktail tables, end tables in various shapes, sizes and finished. Headboards, singles, double, king and queen, drastically reduced.
HARRIS FURNITURE CO.
390 E. 4th St., Pomona
(1 block south of Buffums)
Open Friday until 9 p.m.

DINING room table and 6 chairs, Mediterranean, light walnut, beautiful condition. $300. 624-2824

FOR sale, new velvet couch, turns into queen size bed. $200; new washer, used twice, $150; almost new chair, $50. 624-1465

DINING table, 6 chairs, bronzetone, $40; spring horse, $10; misc items. 622-7431

NEARLY NEW KINGSIZE MATTRESS FOR SALE, $40. PHONE AFTER 6 P.M. 626-1381.

MUST SELL! Big, old dining set with 6 chairs, $400; nice b-w sm TV and stand, $65; other things. 629-8690

COMBINATION stereo, black and white $50. Remington office and Royal typewriters, $25 each. Baby swing and car bed, $5 each. Misc clothing and household items. 629-8722

DINING rm table, 6 chairs, buffet, large davenport and chair. 425 W. 2nd St., San Dimas.

USED FURNITURE, SEWING MACHINE, LAMPS FOR SALE. 626-4045

WHATEVER YOU WANT YOU'LL FIND IT AT THE MISSION SWAP MEET

6' L SHAPED BAR
With 4 stools, like new. $225. 599-4070

DUNCAN Phyfe dining table and 6 chairs, $150. Old chest, $50; washer, $30; solid birch secretary, $125; misc furniture, etc. 1440 W. 6th St., Ontario.

5 ROOMS of furniture modern and many antiques, Wedgewood chrome top stove, $50. Kenmore washer-dryer, $110. Oregon, $350. Items from $10 and up. Antiques: oak, glass china, buffets, butchers, sewing machine, commode, rugs, cars, many more items. (714) 629-2474.

2 WALNUT end tables, Danish imperial, like new, oil finish, $85, 595-5466.

WOOD dinette-game table, white no mar top with green trim, 4 green wood chairs upholstered and padded vinyl, orig. $250 sell for $150. 594-7652.

DEATH in Family, all housenold goods, misc tools, garage contents. 226 W. Orange Grove, Pom. Everything must go!

MOVING SALE, sofa bed, maple buffets, misc furniture, odds and ends. 621-2466

NEW KINGSIZE WATERBED $200. Other misc furniture. 987-6494

GOLD couch and love seat, green and gold chair, glass top tables and lamps $400. Red and pink swinger group with white table, $185. 984-4367

25—Furnishings Antique

3 PUMP organs, roll top desks, oak tables and many other items from midwest. 624-7180

ROCKERS, dressers, pump organs, violins, doll and rockers, cash register and antique trunks. 624-9576

SELL at CULLUMS ANTIQUE AUCTION. Consignments accepted daily. For info 629-2488, 622-8413.

ANTIQUE cut glass, porcelain, some dated and signed, carnival glass, small items date back to 1890 to 1900, fruit jars dated from 1868, old bottles filled with orig. contents, labels in fact, lots of antique misc. 625 N. Garey, Pom. 10 to 3 p.m.

PAINT and varnish removal. Any item. Wood or metal, antiques, kitchen, etc., introductory offer, varnish chair $3.75 each. Call Sunset Stripping (714) 984-6012.

THE WICKER WAREHOUSE! SALE! Sat and Sun 12-5 Save 35% on L.A. prices! Latest factory of restored antique WICKER! All prepared for EXCLUSIVE Santa Barbara Inn show, March 27-29th. You have a choice, now! Only chance later! Located in Pomona on West Side of San Antonio, just South of E. 1st. Call after 5 PM (714) 627-4480. Closed after sale until April 20th.

2 TWIN box springs and mattresses $35 each. For sale, bookcase headboard, kingsize, $40. 622-8184.

27—Appliances-Sale

SEARS 18,000 BTU window air conditioner, still under warranty, $200. G.E. portable dishwasher, avocado, $65. Carpenter stove, $35. 627-1277

REFRIGERATORS, 19 cu. ft. GE, $200; 13 cu. ft. Hotpoint, $150. 622-6547 evenings.

SKINNY Minnie washer dryer combination, xlnt condition, $150. 626-2028

WASHING MACHINE
Call 984-7860.

KENMORE GAS RANGE
$50. Call after 5:30 p.m.
621-3335

WASHER AND DRYER IN GOOD WORKING CONDITION. $75. Call 626-7060.

USED major appliances, like new with full warranty, free delivery. La Bons Appliances, 1203 E. 4th St., Ontario. 983-6433

Vulcan pizza oven.
Like New. $300. 629-8479.

COPPERTONE Frigidaire, Imperial washer matching electric dryer, $75 each, $125 for both. 624-5371

28—MiscellaneousWant.

WANTED, used electric HD potters wheel, must be reasonable. Phone 624-2066

TATES—Top Dollars paid now for used turn-appl. 623-8347

WANTED
VW camper tent. 629-3890

CASH for old dolls, cut glass, jewelry, dishes, furn, anything over 30 years old. 599-2723

HIGHEST paid cash for used pianos and organs. 984-1482

I BUY
gas stoves, refrigerators, furniture. I PAY CASH. 625-7241

ORIENTAL RUGS
NEED SEVERAL OLD, USED PERSIAN AND CHINESE RUGS AND TAPESTRY. WILL PAY TOP CASH VALUE.
(714) 626-2994 or
(714) 644-5226

FREE PICK UP OF ANY APPLIANCES WORKING OR NOT
(213) 967-5774

★ NEED CASH! ★
I buy anything, stereos, TV, radios, lawn mowers, guns, sporting goods, power tools, cameras, and old cars.
T.D. AUTO SALES
915 E. Mission, Pom. 623-8306

29—Swaps

MISSION DRIVE IN SWAP MEET NOW 3 BIG DAYS
THURS & FRI—BUYERS FREE

30—Machinery & Tools

BEAVER pipe threader, cuts and threads pipe, some 1/8" to 2" any length, continuous feed of cutting oil, auto chuck, trailer mounted w-75 lic, $545. 629-7911

NEW ROTO-TILLER STILL IN CRATE 5 HP, Briggs and Stratton. 628-1710

BOILER, iron fireman model no. 55-11, serial no. 5-60 H.B. 15.4 complete, $1200. Also commercial wood planer 24" blade, 10 hp motor, 220-440. Also edger with 3 hp motor 220-440 motor. $900 for both. Also steel pipe and post, some telephone poles, and various types of lumber. Remnants of stainless steel, reasonable. 622-6100

33—Pets-Poultry-Rabibts & Supplies

ALASKAN malamute pups, sire out of ch Diamond Jim, dam out of ch Comanche Chief, $125. 626-4107

RINGNECK and Tie doves $10 pair. Zebra finches, $10 pair. 9x19 custom built fiberglass and wire aviary, 4 cages plus feed and breeder area, all equipment, $400. 627-1067

ROAD Island Red laying hens and bantams. Excellent breeding stock. 623-2371

GERMAN shorthair puppies, beautiful markings. Call after 3 p.m. 626-0274

IRISH SETTER PUPS
6 Weeks old. $35.
No papers. 984-8756

GREAT Dane puppies, harlequin, blacks, merles, show or pet. Reasonable. 8 males, 5 females. 980-8327

AKC KEES $125
624-3539

IRISH SETTER PUPPIES
Great for Easter surprises.
985-2553 after 5 p.m.

GERMAN SHEPHERD PUPS AKC reg. Champion lines. Reasonable. 625-9584

AKC TOY POODLE PUPS. ALL COLORS. STUD SERVICE. ALL COLORS. BOARDING. 628-9856

CHAMPION SIRED, LILAC POINT SIAMESE KITTENS, $25 AND UP. 628-9304

AKC Reg. Airedale puppies, champion sire, fantastic "FLINTKOTE BOB". 986-9740

PUREBRED WEIMARANER Pups with AKC papers. Reasonable. 624-3624

SELL OUT ORNAMENTAL PHEASANTS, DIAMOND DOVES AND QUAIL. 621-2495

FED female doberman, 8 months, ears cropped, no papers. $50. Phone 629-2794.

AKC male irish setter, 5 years old, $50. Loves kids, needs big back yard. 620-4805.

BOSTON terrier with papers, beautiful black with white vest. 623-4610 or 628-9984

AKC LABRADORS ALL BLACK. 986-8674

MALE and female Irish setters to good home with lge fenced ya and children. $25 for both. 629-2690

Pomeranian Pups AKC Reg
9 wk old. 623-4981

ALASKAN malamute puppies, 7 weeks old, no papers, $50 each. 595-2361

3 collie puppies, mother and father AKC. No papers on the pups. $25 each. 620-0026

AKC yellow mate Lab, 8 months. Papers, tic, shots, moving. Sacrifice. $100. 985-4455

Full Bred Dachshund
For sale. 987-8497

GERMAN SHORTHAIR POINTER PUPS, AKC, 7 weeks, $35. 587-3350

YORKSHIRE TERRIERS
986-7362

34—Livestock-Sale

2 STEEL CORRALS
24x24. (213) 963-9510

ARABIAN Stud Service, Grande (Arrogine X Princeyn by Fernevn). Fee purebred: $100 for colt $400 for filly. Surronan (Surobed X Rondah by Ronek). Fee purebreds $100 for colt, $300 for filly. Call after 5 or weekds 627-2496.

OUTSTANDING Appaloosa stallion for sale, free breeding this season 'til sold. 627-5420

ARAB Mare, 5 yrs, show quality, English prospect $650. Purebred Arab gelding, 3 yrs. Green broke, $200. 595-7981.

9 YEARS old, 3/4 thoroughbred and quarter, bay mare and bay colt, both are xlnt riding horses for children or adults. $500 each. 627-2835.

WANTED: PIPE CORRALS
24'x24', 5 rail, in good condition. 597-3660

SHETLAND PONY 6 YEARS, FLASHY, DRIVES WELL. $100 OR TRADE. 982-6840

STANDARDBRED mare in foal, to purbred Arab, beautiful conformation, gentle, good western pleasure trail horse. Any reas offer. 987-6742

ARABIAN reg 1/2 Arab and quarter, 2 yrs old, green broke, show prospect, chinchillas with cages. 624-9576

8 YR OLD PALOMINO
Mare, part show-pony.
$250. 597-3924.

PALOMINO mare, chestnut gelding, palomino colts. Good Palomino saddlebred at stud. 628-9726

MORGAN-ARAB gelding, bay with socks, tack included, $350. Call 626-4359 after 5 p.m.

CATTLE, LARGE VARIETY, ALL AGES AND SIZES. Reasonable. (213) 963-9510

BOARDING FACILITIES. Horses and ponies, many extras. 986-3136

CUSTOM slaughtering and processing and smoking. Lockers for rent. Pomona Food Lockers, 240 S. Oak, Pomona. (714) 629-7649

10 YEAR BAY, quarter mare.
$250.
627-2271

FREE breeding, Reg quarter stud. Other breeds accepted, also good mares only. Handling charge. Mare in foal for sale 626-6593

CALVES
best breds, only 400-500 lbs, will deliver. 628-2652 or 627-4286.

36—Houses For Sale

Continued from Page 18

BEAUTIFUL 3 bdrm, family room, formal 16x12 dining room, 2 baths, fully draped and carpeted, air conditioning, water softener, heated pool, completely walled, landscaped, sprinklers. 624-7577

4 BDRM, 4 baths, large family room, dining room, living room, fireplace, patio, new central air, $55,500. 624-5964

RUSTIC 8 rooms, 5 bdrms, den, 2½ baths, all bullnings, central air, fireplace, shake roof and sundeck, $55,900, terms. Mr. Beck, 629-7522.

CLAREMONT, 3000 sq. ft., 3 bdrms, family rm., 2½ baths. Fully insulated. Sharp condition. $75,000, excellent terms. (new Pool) Mr. BECK 629-7522

GENERAL

GOVERNMENT OWNED HOME SALE
VA SELLS ITS PROPERTIES WITHOUT DISCRIMINATION
2, 3 and 4 Bedrooms
Very Low Interest
ANYONE CAN BUY
SE HABLA ESPANOL
CALL LEWIS REALTY
626-8597

WE NEED HOMES
We will buy your home or we will sell it for you. No gimmicks, just a sincere effort to please you. If you want action call 621-1286, Broker.

✔ Gov't Owned

FONTANA, 4 br, 2 ba $16,000
for low budget

POMONA, 3 br, 2 ba $16,950
$100 moves you in

MONTCLAIR, 4 br $21,000
New carpeting, detached gar.

MONTCLAIR, 4 br, 2 ba $22,000
New carpeting, garage

CLAREMONT, 3 br, 2 ba $21,950
Real sharp

ONTARIO, 4 br, 2 ba $22,500
F-A heat, built-ins

UPLAND, 3 br, 2 ba $22,950
Hardwood floors

CALL FOR ADDRESSES
Reconditioned, many more. Anyone can buy

Advance Rlty 624-0014
4700 Holt Blvd., Montclair

SELL OR TRADE
$300 down plus $400 closing cost buys this home at 1448 Balboa, Pomona. Big 3 bdrm home, 2 full baths, existing 6% loan. Sell all ways.

2 homes on 1/2 acre R-3 land, take money or trade for motor home, truck, farm, name it as we wheel and deal. $29,700 full price. 160 acre unimproved Oregon land, 1/4 mile from large fresh water lake, only $150 per acre, 6% loan, sell or trade for farm, motor home, truck, etc.

HEY TRUCKERS!
5 acres of M-2 property. Will split from 1 acre up. Good solid 3 bdrm home, many out buildings. Sell from $37,700 up.

MACHINE SHOP
40x60' building, 2 acres M-1, 1750 and 1800 W. Foothill Blvd., Upland. Trade for farm, sell $79,700, carry first at 7%.

Have many many small and large ranches from $31,800 up to 1 million. Will trade or sell. Phone us now.
Metropolitan Realty, Harry Opal Messenger Realtors

ANYTIME 622-4039
OR 622-4004

ALTA LOMA

HORSES!
You can keep 2 horses on this mini-ranch! BRAND NEW 4 bedroom home with 2 baths, BUILT-IN RANGE and OVEN, DISHWASHER, FIREPLACE and 2 car GARAGE, new wall to wall CARPET. Other homes in area over $50,000. QUICK CLOSE! Only $40,950 with 5% DOWN TO ANY ONE.
MONTCLAIR Realty 624-3553

CHINO

$19,500
3 bedroom or 3 bedroom and den, electric range. Good central location, near st. Markarets and all shopping.

UNITS
Four 2 bedroom units, all rented. Income exceeds expenses. Call for info. Good assumable loan, 6%.

RIPHAGEN REALTY
628-5547
5365 Riverside Dr., Chino

NEW home for sale 4 bdrms, 1¾ bath, forced air heating and air cond. on big lot. $32,450. 626-2907

3 BDRMS, immac, ww cpts, frpl, a-c patio, fenced, huge lot, nr bus, shops. 597-3987

OWNER WILL FINANCE
Older 2 story house on city lot in downtown Chino. $9500. 13209 9th St., 986-1281.

3 BDRM home, 1¾ bath, large entry, living rm, dining rm area, Central air and heating, built ins. Low taxes in county area. 627-5357. By appointment.

$16,950
3 bdrm, cpts, panelling, fences, patio, all terms. Vet no down. BKR 597-1111 anytime

BY OWNER, 2 story, 4 bdrm, fam room, 2 bath, central air and heat, fplc, new floors, carpets and drapes. Gas built-ins and dishwasher. Elect garage dr, room for boat and R.V. in fenced yard. Xlnt cond. and location. See houses to $41,500 first, then look here for $38,750. 627-4730.

$39,500. By owner, 3000 sq. ft. 3 bdrm, 2½ bath, famous room, family room, gal fireplace in brick wall, swimming pool, near all schools. 628-8174

CLAREMONT

BEAUTIFUL 3 bdrm, family room, formal 16x12 dining room, 2 baths, fully draped and carpeted, air conditioning, water softener, heated pool, completely walled, landscaped, sprinklers. 624-7577

4 BDRM, 4 baths, large family room, dining room, living room, fireplace, patio, new central air, $55,500. 624-5964

RUSTIC 8 rooms, 5 bdrms, den, 2½ baths, all bullnings, central air, fireplace, shake roof and sundeck, $55,900, terms. Mr. Beck, 629-7522.

CLAREMONT, 3000 sq. ft., 3 bdrms, family rm., 2½ baths. Fully insulated. Sharp condition. $75,000, excellent terms. (new Pool) Mr. BECK 629-7522

WOW!
Super House
Large 2620 sq ft home with all the EXTRAS you can imagine. Here are 4 bdrms, 3 big bedrooms, family room, patio, 2½ baths, 2 car garage, automatic garage door opener, central air, built-in kitchen, dishwasher, TV and telephone outlets in each room, water softener, insulated workshop. Professionally landscaped, automatic sprinkler system, MUCH MUCH MORE! Asking $79,300. Call for appointment to see.

Century 21
Real Estate Trades Accepted
WHITING CO. 599-2374
544 E. Foothill Blvd., San Dimas

Live in the lap of luxury
2700 sq ft, custom 5 bedroom home in an ideal North Claremont area. Executive home filled with extra's galore. Spacious tile with room enough for 3 pools. Driftwood rock wall, fireplace in plush living room, separate formal dining room, 13x18 family room, a must see on your home shopping list. FAMILY REAL ESTATE 624-4505.

Moving due to illness, modern 3 bdrm, 2 bath, fireplace, new carpeting, many extras. Huge rear yd, shade fruit and flowers, assumable 5¾% loan, $14,000. Payment $158 per mo. Cash to loan or refinance $55,000. 5 Indian at 493 Vista. Owner-Brk.

36—Houses For Sale

CUCAMONGA

Open House Sun 1-5 p.m.
9590 Baisa
Immaculate large 3 room, extras to numerous to mention, beautifully landscaped, $100 or more down, 10th dtc, $3200 equity to FHA loan, quick possession, Smalley Realty, 989-3284.

OPEN HOUSE
SUNDAY 1 to 5
One of the most secluded homes on Red Hill. Spanish style 3 bedroom home with all the ammenities you could want. Large POOL. Priced for quick sale at only $67,500.
7751 Valle Vista, Cucamonga
Carrie Rutledge, Cowan Realty

7½% LOAN
This fine home features 3 good size bedrooms, 2 car detached garage, lot close to Ontario. Assume $17,600 loan. Full price $22,500.
MILLER & SONS
REAL ESTATE
9678 Central Ave., Montclair
624-9034

DIAMOND BAR

Open House Sunday 1-5
23511 Decorah Rd., Diamond Pt. Lovely 3 bdrm, 2 bath, fireplace, cpts, drps, fenced area for RV. 595-0576. $24,950, principals only.

P-B Want Ads Get Results

36—Houses For Sale

DIAMOND BAR

EXECUTIVE CHARMER
4 bedroom, family room built in 1967, 2 car garage, central air, prime location, TV jacks and telephone jacks throughout for great convenience. $46,950.
Held open Saturday, 2-5 PM.
1913 Morning Canyon.
Your Hostess Cathy Whipple
FAMILY REAL ESTATE 624-4505

OPEN HOUSE
Sunday 1 to 5 PM
638 Greenhorn,
Diamond Bar
Excellent location close to schools and shopping. SHARP 4 bedroom, family room home, 1¾ baths, built-in kitchen and fireplace. ASKING ONLY $39,950.

Century 21
Real Estate Trades Accepted
WHITING CO. 599-2374
544 E. Foothill Blvd., San Dimas

LA VERNE

SHARP 2 BDRM HOUSE
$21,500. 15% down or G.I.
593-6259

36—Houses For Sale

LA VERNE

BY OWNER, Villa La Verne Condo, assume 7¾ loan, full price $16,800. 592-5648

✔ A Real Honey ✔
Beautiful 4 bedroom, 1¾ bath home, formal din rm, fam rm overlooking heated pool, w-pool sweep, kitchen w-elec lit ins, incl dishwasher, corningware cook top, lge eating area, sep laundry, fireplace, 1-a heat, dbl gar w-electric opener, fenced, approx 2150 sq ft, asking $39,500. Roxie E. Hamer (Broker) Arden Bradford, 625-4300 or 629-7684.

MONTCLAIR

LOVELY 3 bdrm home, near new cond, good Montclair area, plush carpeting, fresh paint in and out, just reduced $1350. Now $21,950. American Home Realtors, 982-8864.

VACANT!

--and READY TO MOVE INTO this cheery 3 BEDROOM home with a DINING ROOM, built-in RANGE and OVEN, and 2 car GARAGE. FORCED AIR heating, HARDWOOD floors! Good location! $24,000 with NO DOWN VA or FHA TERMS.
MONTCLAIR REALTY
624-3553
10250 Central at Kingsley

Continued on Page 19

To Put This Directory to Work for You Call 622-1201

—Acoustical Ceilings

DON'T CALL US FIRST
Call us last, we do the best for less. Respray old acoustic wall texture and dry wall repair. Dependable Accoustics, free estimates. 598-2284

SPRAYED ceilings, $25 a room, work guaranteed, State license No. 301454. 629-9745 or 987-6022.

ACOUSTIC SPECIALIST
Free est, work guar, $25 average room, lic, ins. Sunn accoustics. 622-1470

ACOUSTIC CEILINGS
Dry wall and taping, Lic no. 229742. Call 627-6067

—Block Walls

BLOCK walls, wrought iron and gates. Cement work, patio covers, and landscaping. 599-1076. Free est.

BLOCK work, retaining and privacy walls, reasonable, free estimate. Call John Hafner, 599-6655.

—Bridal Bouquets

ARTIFICIAL bridal, bridesmaids and flower girl bouquets, custom made. Call 629-4318 after 3.

—Cabinetry

CABINETRY AND PANEL WORK FREE ESTIMATE, REAS RATES 628-5464

—Carpentry

CEMENT, framing, carpentry free estimates
627-5846

ANYTHING YOU NEED
Patios, bars, children's, fun and playhouses, any design, also dry wall. Free estimates. 981-1742.

GENERAL carpenter work. No job too large or too small. Reasonable rates. 623-2355.

GOING to build or remodel? Call Steve, general bldg contractor lic 121855. 624-2111

HANDY ANDY. Small repairs, remodeling, doors, paneling, patching, openings. 624-6542

—Carpet Cleaning

STEAM ext or shampoo regardless of size, liv rm, hall $19.95, Liv rm, din rm, hall $24.95 incl moving furn, upholstery clean avail. Gaurdian Carpets. 986-3801

STEAM EXTRACTION CO.
We have pioneered in steam cleaning longer. Free est. 593-5511

Best Prices Steam Clean'g
$11 per room, 2 or more, any size. We move furniture. Member of BBB. 985-9483

CARPETMAN, cleaner average liv rm and hall $10.50. Bedroom $7, will make carpet repairs. 628-0102

—Carpet Layer

CARPET LAYER will install new or used carpet and do repairs. Reas rates. Free est. 628-1690

—Cement & Concrete Work

CEMENT work done, block walls, patios, driveways, planters, etc. 628-6810, ask for Clifford.

CUSTOM CONCRETE WORK FOUNDATIONS-PATIOS-DRIVEWAYS
622-5567

Custom Concrete Co.
Small job specs. 624-0891, 627-4703.

CEMENT WORK
ALL TYPES, CALL DAY OR NIGHT.
622-0077

CEMENT WORK
Pour and finish driveways, patios, block, fireplaces, stonas, cement cutting. 627-6590

CEMENT WORK
Patios, Driveways, block walls and carpentry. NEW and remodeling. Free est. NA 6-6926

—Contractors

General Contractors, 628-0120. Additions, commercial, custom, quality construction, reas rates.

—Drapery Service

CLEANED, fanfolded, rehung, rods repaired, restrung, call Randy 624-3113 days, 593-9428 evening.

—Electrical Work

OBIE GORDON'S ELECTRIC. Lic No. 280-684, low prices. Free est. 984-3817

ELECTRICAL wiring and rewiring, small jobs too. Licensed. 624-1862

KENCO Electric, Lic no. 253361. No job too small. Service calls and new elec service. 593-5965

ELECTRICAL all kinds, state lic no 239831, 24 hr emergency service. 624-5166

★ ELECTRICIAN ★
NA 9-0520

—Gardening

FOR your garden of Eden, cleanups, monthly maint, specializing in apts, lic, exp. 599-1388

JOHN'S GARDENING
627-5668

GARDENING and tree service. Satisfaction guaranteed.
982-2360

JAPANESE GARDENER
Experienced
626-1478

CONSCIENTIOUS yard work. Satisfaction Guaranteed. Mr. Bradt, 629-4561. Reliable quality work.

JIM'S LAWN SERVICE
Clean and monthly service, tree trimming, free ests. 629-1354

Mac's Gardening Service
Yard work and cleanup of all kinds. 623-7995

GARDENING service and cleanup, new lawns, sprinklers. Free estimtes. Call 629-7760.

JAPANESE GARDENER
After 4 p.m., 599-4141.

EXEC ESTATE
SPLIT LEVEL

Picturesque Exec Style home situated on large corner lot w/a beautiful view of the snow capped mountains. Spacious semi-formal floor plan featudes formal entry opening to step down liv rm. w/ RICH WALL TO WALL CARPETING, FIREPL W/RAISED HEARTH, ETC. . . formal dining rm, Queen's Kitchen w/ BUILT IN RANGE, OVEN & DISHWASHER, breakfast bar, loads of custom cabinets . . . opens to FAMILY RM. Center hall leads to 3 KING SIZE BDRMS, 2 BATHS, CENTRAL AIRCOND, oversize 2 car garage . . . WE COULD GO ON & ON!

This custom quality home is priced $1000 below FHA APPRAISAL! A MUST SEE FOR ONLY:

$41,500 Full Price
NO DOWN

Subject to VA terms. $305.86 mo incl prin & 8% int for 29½ yrs.

WOODED ESTATE
15 x 30 POOL

Picturesque Rustic Ranch style home w/detailed exterior of heavy wood plank, DIAMOND PANE WINDOWS, stucco, shingle roof all blended together w/vining ivy & towering shade trees.

Semi-formal floor plan features a rear liv rm w/W-W CARPETING, RICH WOOD PANELING, SLIDING WALLS OF GLASS opening to USED BRICK PATIO (alum covered) & 15x30 LAZY "L" SWIM POOL, complete w/ loads of decking surrounded by tropical plants & shrubs. 3 KING SIZE BDRMS, serviced by 2 BATHS. Bright & cheery kitchen has loads of cabinets, spacious counter tops, breakfast bar, separate utility rm, etc. . . THIS CUSTOM QUALITY HOME IN FINER LOCATION IS VACANT & HAS BEEN REDECORATED INSIDE & OUT! DON'T BE LATE ON THIS ONE, SEE IT NOW. FOR ONLY:

$21,000 Full Price
$650 Down

$157.82 mo incl prin & 8% int for 30 yrs. CALL NOW!

A HOUSE! A HOUSE!
4 BDRMS
$100 PAYS ALL!

Sprawling Contemporary Ranch style home situated in finer residential section.

MASSIVE FLOOR PLAN FOR THE LARGER FAMILY has a formal entry opening to rear liv rm w/RICH W-W CARPETING, WOOD PANELING, WALLS OF GLASS OVERLOOKING COMPLETELY FENCED REAR GROUNDS. Center hall leads to 4 KING SIZE BDRMS, serviced by 2 BATHS. Family kitchen has BUILT IN RANGE & OVEN, breakfast area, loads of cabinets, spacious wood counters. . . This custom quality home has forced air heat, 2 car garage . . . WE COULD GO ON & ON! IT HAS BEEN APPRAISED BY THE VETERANS ADMINISTRATION FOR ONLY:

$24,000 Full Price
NO DOWN

$100 PAYS ALL COST! Subject to VA terms. $185.28 mo incl prin & 8½% int for 29½ yrs.

"WESTERN LIVIN"
4 BDRMS + DEN

SAGE BRUSH & OPEN RANGE will be your impression when you view this sprawling Ranch style home all blended together w/ WAGON WHEELS & WHISPERING PINES!

Massive floor plan features a front liv rm w/WALL TO WALL CARPETS, opens to center hall & 4 TWIN SIZE BDRMS, serviced by 2 FULL BATHS. The Ranch House Den has all the warmth of KNOTTY PINE PANELING, BUILT IN BOOKCASES, etc. . . opens to patio & rear grounds. Family kitchen has loads of cabinets, ceramic tile counters, breakfast area. . . THIS CUSTOM QUALITY HOME IS VACANT & HAS BEEN REDECORATED INSIDE & OUT! ITS A MUST SEE FOR ONLY:

$22,750 Full Price
$500 Down

$171.10 mo incl prin & 8½% int for 30 yrs. DON'T BE LATE!

RED CARPET REALTORS
975 W. FOOTHILL BLVD.
CLAREMONT
624-1643

OPEN HOUSE
SUNDAY 1 to 5
796 VIA SANTO TOMAS, CLAREMONT

HOUSE BEAUTIFUL

Classic terrazzo entry with Roman columns lead the way to palatial enchantment. Spacious home of 3000 sq. ft., 4 bedrooms, 3 baths, central air conditioning, family room and living room separated by double fireplace, formal dining area, kitchen and breakfast room, 20x40' pool and grassy yard overlooking the city lights below. Be our guest. $97,500. Hostess . . . Ursula (Sklopy) Klick.

TELESCOPIC VIEW

of valley, mountains and hillside. Gracious slate entry hall, enormous living room with stone fireplace, den, (chefs) kitchen with barbeque and desk, service porch, 2 large bedrooms, 2 full baths, central air conditioning, sunken tub in master bath, patio, and exotic shrubs surrounding semi-secluded home. $59,900.

2 STORY

ideal family home, large 5 bedrooms, 2½ baths, living room with fireplace, family room, cheery kitchen with built-ins, fire alarm, screened-in patio overlooking swimming pool with slide. Also play house for the kiddies. Diamond Bar, $47,900.

ATTENTION ROYALTY

Clarebova panoramic view, high on a hill behind lush green atrium. Custom built home, only 1 year old. 3 massive bedrooms, 2 baths, enormous living room with fireplace, paneled family room with wet bar, gourmet kitchen with island center corning range. Central air conditioning, roman tub in master suite, also dressing room and fireplace. Large rear yard with jacuzzi. A rare treat, fit for a king. Price reduced, $139,000.

Rosa Schwartz REALTOR®
817 W. Foothill, Claremont, California
621-4741 (Alpha Beta Center)

RED CARPET REALTORS
551 E. HOLT, POMONA
623-5211

36—Houses For Sale
POMONA

INVESTORS LIQUIDATION!

A stones throw to Pomona Valley Hospital, 2 extremely attractive homes on a large lot. A 3 bedroom in front with hardwood floors, spacious bedrooms and a cheerful well designed kitchen. A cozy 1 bedroom home in back, start your empire with these fine assets. Full price $26,950. FHA-VA terms.

LEWIS REALTY
9 a.m. to 7 p.m. every day
4791 HOLT, MONTCLAIR
626-8597

4 BDRM, 2 bath, central air conditioning and heating, w-w cptng, gas fireplace, family rm, near schools. $28,500. 595-2955

BY OWNER 2 bdrm, den, new cpt in living and hall, 2 car garage, large lot, low interest assumable loan. 622-1838 aft 5:30 p.m.

Don't Buy!

Until you have seen this SHARP 3 bedroom home located at 1117 E. Belford. Built-in kitchen, 2 car garage, 1½ baths, etc. Asking $24,000 on easy FHA or VA terms.

Century 21
Real Estate Trades Accepted
WHITING CO. 599-2374
544 E. Foothill Blvd., San Dimas

NO DOWN

771 HARRISON AVE. 3 bedroom, 1½ baths, lovely home, move-in condition. $22,900.

2455 KELLOGG PARK DR. 3 bedroom, 1 bath, family room, fenced yard, move-in condition. $21,900.

756 E. KENT ST. Starter home, 1 bedroom, 1 bath, quiet cul-de-sac close to shopping. $13,500.

SARA CAREY, Realtor
593-1306

NEAT, recently redecorated, gov't repo, 4 bdrms, fully carpeted, new carpeting, 2 bath, fireplace, fenced lge yard. $18,500. No down payment required. California Homes. Ask for Nat. (213) 965-1597.

RIVERSIDE

VIEW OF THE VALLEY

This newer home features 3 large bedrooms, family room with fireplace, 2 baths, shake roof and 2 car detached garage. Located on extra large lot. $34,950.

MILLER & SONS
REAL ESTATE
9678 Central Ave., Montclair
624-9034

SAN DIMAS

BY OWNER immaculate spacious 3 bdrm plus comfortable den, 2 bath, fireplace, shag cpts, window air cond, covered patio, automatic sprinklers front and rear, available about 4-15. $34,950. 422 Carlet. 599-2623.

"SPANISH VILLA"

HIGH on a HILL with a PANORAMIC VIEW of the VALLEY thru SPANISH ARCHES. Exotic Rambling SPANISH HACIENDA in Prestian Area with NearLY ONE ACRE OF HORSE PROPERTY. Reveals 4 bedrooms, DEN, FAMILY ROOM, FORMAL DINING ROOM, Spanish Arched FIREPLACE. Second Fireplace in Den, intercom, trash Compactor, Ant Bar and much more! Patio Cor nids overlooks COURTYARD!

$74,450 CR184

CANYON REALTORS
(213) 331-0851
599-6781

UPLAND

BY OWNER
Near new home, unit N.W. Upland location. 4 bdrm, 2 bath, fam rm, shag cpts, custom drps, spklrs, tndscpd, blt-in walls, in xlnt cond. $29,500. 983-7841

STEAL THIS

but it's a legal steal on this home located N. of Foothill with hardwood floors, 3 bedrooms and 2 baths, FHA heat, kitchen with built-ins, block wall fence. Vacant and ready. $29,950.

MILLER & SONS
REAL ESTATE
9678 Central Ave., Montclair
624-9034
Eves: 626-1700

CONDOMINIUM, 2 bdrm, 1 bath, beautifully decorated, near 4th and Mountain. Assumable 7%. $18,250. 985-3801

FOR SALE BY OWNER
Assume low 7% FHA loan, 2 bdrm, Condo, shag carpet, custom drapes, wallpaper, beautiful mirror from balcony. Quiet and restful. Total pymt $145 includes P and I, T and I, $4500 equity. Approx owners tax exempt. $17,995. 983-0350

37—Lots-Acreage Sale

$400 PER ACRE

40 Acs near Lake Oroville. View! Trees, creek, spring. Trailer OK. Surveyed. Good access. Good recreation, recreation, or investment. $3500 down, $135 per month. Owner, P.O. Box 1761 Oroville, Ca 95965.

DESERT view lot, Victorville, Hesperia North, near Oregon Trail Blvd. Over ½ acre. Priced for quick sale. Loan and information on request. Owner, F. Coggins, 1750 Vertal Ave., Santa Barbara, Ca. 93105.

2 ACRES A-1
In Hesperia. $4200.
Call 982-4732

GOLD MINES
2 Patented mines, 28 acres. Nevada. Call aft 6 p.m. 624-7943.

39—Mount.-Beach-Desert Property Sale

WRIGHTWOOD, comic, 2 bdrm mountain home, has everything, approx 1,000 sq ft aft lge gar, lge lot, lots of pines. $32,000. On bal 8½% int. Owner (714) 249-3068.

40—Income Prop. Sale

TRIPLEX, owner, good income and area. Assume loan, trade for home with acreage. 624-2608.

2 ON 1 LOT
Located close to shopping and bus line. $500 per month income. $72,000 full price, submit your terms.
CLYDE WARREN CO.
622-1063

36—Houses For Sale
MONTCLAIR

Continued from Page 18

We Have The Better Ones

3 bedroom, 2 bath, large kitchen, 3 car garage with room for a work room. Completely painted inside and out, new rugs thru-out. Only $32,500. We have two to choose from.

American Home, Realtors
1573 Indian Hill Blvd., Pomona
621-1266

LOE 3 bdrm, cpted with 1½ bath, central, screened patio, sprinklers, large back yd, fenced, to cul-de-sac. FHA or GI no down. 624-1803.

Like A Shiney New Penny

See this crisp and clean home. Attractive roof design with diamond pane wrapover and manicured shrubs. Ornamental wishing well and a trim yard. 4 bedrooms and 2 full baths. Light and bright kitchen with a formal living room. Come and see this cream puff! Full price $25,450. FHA-VA terms.

LEWIS REALTY
9 a.m. to 7 p.m. every day
4791 HOLT, MONTCLAIR
626-8597

BEAUTY WITH A POOL

The price is right. 4 bdrm, 1¾ bath, near new home. Spanish exterior, 2 car garage, completely rerubbished, new paint. You must see this! Call Broker, 621-1266.

BY OWNER. 3 bdrm, 1¾ bath, massive living room, extra large kitchen w/ completely paneled garage on 140' patio, many other extras. $33,900. 5¼% assumable loan. 629-0321

GOVERNMENT! OWNED! PROPERTIES!

Come in and see our complete list of refurbished—just like new—repair priced homes! Small down payment to anyone! STOP PAYING RENT!

MONTCLAIR REALTY
624-3553
10250 Central at Kingsley

IMMACULATE 3 bdrm and den, 2 bath, 1 bdrm 280 sq ft. Beautiful corner lot, close to high school. Suitable for rent home, family care or ? $27,000. Call 624-0795.

ONTARIO

MY MAN IS GONE

The bedrooms are empty and no one smokes in the den. This home needs a family to enjoy the warmth of its log burning fireplace, the plush shag carpets and the cheerfulness of its bright kitchen with built-in range, oven & dishwasher. 3 bedrooms, a 15x15 den, forced air heat and central air cond. Fantastic backyard with a covered patio and a 38x13 heated and filtered pool! Full price $39,650 FHA-VA terms.

LEWIS REALTY
9 a.m. to 7 p.m. every day
4791 HOLT, MONTCLAIR
626-8597

BEAUTY WITH A POOL

The price is right, 4 bdrm, 1¾ bath, near new home, Spanish exterior, 2 car garage, completely rerubbished, new paint. You must see this! Call Broker, 621-1266.

BY OWNER, 3 bdrm, 1¾ bath, massive living room, extra large kitchen w/ completely paneled garage on 140' patio, many other extras. $33,900. 5¼% assumable loan. 629-0321

POMONA

CENTRAL location, 3 bdrm, bath, clder, $24,950 with $4950 down. Owner will carry balance. 624-1801

CLEAN & SHARP
3 Bdrm, ready for carpeting your choice of color. VA no dn, FHA min dn. 1751 Grier, $22,000. Call Mr. Beck, 629-7522.

BY OWNER. Immac 3 bdrm, w-w carpet, h-w floors, din area, patio, appr $21,000. No agents. 621-2295.

GOOD, GOOD
$17,950

3 ole bedrooms, 1¾ baths, close to schools and everything. Owner is desperate and has to go, so you must hurry. Takes only $550 total down and closing to anyone. Call today!

POMONA VALLEY REALTY
623-6773

36—Houses For Sale
POMONA

EXTRA SHARP
$22,950

This spacious home is just immaculate. 2 baths, floor to ceiling fireplace, huge covered patio, professional landscaping accents this cute home. Total price $22,950. No down GI, low FHA terms.

POMONA VALLEY REALTY
623-6773

EXECUTIVE HOME

Central air, $54,500. Over 2300 sq ft luxury living area in this custom 4 bdrm home in prestige area of Pomona. Impressive entryway with fireplace, dining area, plus dining nook, kitchen has all built-ins, 3½ bath, service porch, lg living rm, wall to wall cpts and drps, lg garage with alley entrance, fenced yd, spacious lot with plenty of shade trees, plus many custom features. Call us to inspect this home.

CLYDE WARREN CO
622-1063

MINI FARM
$14,950

Cute two bedroom and family, hardwood floors, new carpeting, detached garage, plenty of room to garden and farm in this ONE acre loam soil. No down GI terms. Low payments here. Call today, can't last.

POMONA VALLEY REALTY
623-6773

Why Pay Rent?
$1 MOVES YOU IN

No payments for two months to any qualified G.I. Completely redecorated inside and out. Pick out your own color carpeting on these lovely 3 and 4 bedroom homes.

CALIFORNIA CASTLES
624-9029
No Payments for 3 Mos.
No down. No cost.
Drive By
814 Verbena
541 E. La Verne
2218 Saunders
2467 Kellogg Park
1768 Hamilton
New Paint—New Carpet
Vets
624-9029

4 BDRM, older home, new paint, cpts, North Huntington Dr. Area, appraised at $21,950, asking $18,950 for quick sale. Owner will help terms. 965-2728 or evenings 983-8703.

LOW INTEREST LOAN

Assume FHA loan. Nice 3 bdrm, panelling, hardwood floors, large enclosed patio. Walled yard, space for camper, corner lot. ONLY $20,100. HEISE REALTY, Upland, 982-8861 (eves 624-0741).

★ VETS NO DOWN ★

Seller pays all costs. DRIVE BY!
923 Hallwood — 4 Bdrm
813 Hallwood — 3 Bdrm
W-w cpts, newly painted, refurbished. FINDERS FEE PAID. For particulars call Bud Chewning
(714) 875-5139

5 BEDROOM, 2 story older home on large lot. Asking $23,950. Call now: FOWLER REALTY, 593-7491.

QUALITY 2 br, nu cpt, paint, plmb, huge lot, chain link fence-cross fence, $17,500. FHA, VA terms. American Home Rlty, 962-8864.

STOP!

Looking for just the right home in the right area—we have it. 3 bedrooms, 2 fireplaces, wall to wall carpet, hardwood floors, beautiful large kitchen, 4 car garage with room for Rec Vehicle and 18x24 covered patio with barbeque. $25,500 full price.
CLYDE WARREN CO.
622-1063

40—Income Prop. Sale

BARGAINS, 4 UNITS in ONTARIO, $26,000. 6 POMONA units, $29,990. AGENT 622-0742.

DUPLEX, 490-492 E. Ninth St., Pomona, $14,900.

809-811 S. Towne Ave., 814 Reome, Pomona, $22,500.

5 UNITS, 1072 Brookwin, Pomona, $39,950.

6 UNITS, 340-348 E. Kinsley Ave., Pomona, $45,500.

Please call our office for additional information.
LEVICK REALTY 622-6659

TRIPLEX—assumable 7% FHA $45,600 T.D. Rents $250 and $185. Will trade for equity in house, land, T.D.'s or ? Call owner-bkr, 523-4263.

TRI-PLEX for sale by owner, assume VA loan, lovely Upland neighborhood, good investment, seen by appointment only. 985-3149

FOR SALE 4 or 8 UNITS, BY OWNER OR WILL TRADE DOWN. MONTCLAIR. 624-8124

ASSUMABLE 8% loan, Chino. Nice 3 bdrm home, (2) 2-bdrm duplexes. Gross $4400, no vac. $34,000. O.W.C. 2nd 9%. (213) 333-9456 eves.

FOR SALE, INCOME PROPERTY NEAR POMONA CIVIC CENTER. 3 apts and 5 sleeping rooms, all furnished, in good cond, each with private entrance. By appointment priced to sell. 624-8229, owner.

41—Business-Industrial Sale-Trade-Lease

M-1 15,600 sq ft, ten yd, plus office (1 bdrm house) for rent, $150 mo. E. Mission, Pom. 629-6609.

★ Industrial Bldg. ★

18,480 FT. SPRINKLED BLDG. HIGH CEILINGS, 2 DOCKS, OWNER. 982-2110.

DELUXE OFFICE SPACE, 4 rms, A/C, util, Janitor, 2085 N. Garey, Pomona or call 593-4511.

BLDG. SITE $18,500

Ideal for general automotive House included. Xlnt close-in, commercial location. Pomona, 627-1101.

CONCRETE BLOCK
Industrial or commercial bldg containing 3300 sq feet, centrally located in Pomona. Full price only $26,500 with small down. OWC. Call us now at 629-9215.
LEGTERS REALTY CO.

WAREHOUSE FOR RENT
575 SQ FT AND UP
622-2250 Pomona 629-2700

M-1 AND M-2 shops, air cond office, 3-phase power, 1260 sq ft, $150 1350 sq ft, $185. Larger spaces avail to 8,000 sq ft. Vanguard Industrial Park, 9211 Archibald Ave., Rancho Cucamonga. 987-6376.

GEORGE ROBINS has info on 39 vacant industrial bldgs. All sizes and prices. 985-0703.

ARROBEN CENTER
1200 sq. ft. and up 985-9880

1200 SQ FT space in busy shopping center, $220 mo. FAMILY REAL ESTATE, 624-4503.

POMONA INDUSTRIAL CENTER
17' ceiling, immediate occupancy, 714 546-7593 or 623-4411

TRUCKERS PARADISE 5 acres or M-2/3 property, will split out 1 acre with improvements for $39,500, acres with improvements for $45,000. Good solid 4 bdrm home and many, many out buildings. Entertain lease with option. Submit.

MACHINE SHOP, 2 acres with 40x60 shop. 1790 and 1800 W. Foothill Blvd., Upland. Will trade for farm. Price $79,700. Carry first at 7%. Metropolitan Realty, day and night service. Phone now: 622-4039 or 622-4004.

42—Offices, Stores Sale-Trade-Lease

600 SQ FT office and workshop or storage area, overhead door, parking, $300 mo, including utilities. LEGTERS REALTY, 629-5219.

Looking for an office in Claremont?

We have two NEW ones available for occupancy April 1, 570 and 760 sq. ft. Why not call us today at 629-5219.
LEGTERS REALTY CO.

OFFICE on Foothill Blvd., Claremont, 2 months free rent. Occupancy April 1. 35 cents a sq ft. 622-6218.

ALPHA BETA-THRIFTY Shopping Center-Ontario

Retail store units for lease.
LEGTERS REALTY CO.
339-7219

600 SQ FT. Office in prestigious piding Nr. Corr of Garey and Holt Pomona. Cpts, util, A/C. Janitor incl 213-335-4993.

THIS IS A GOOD YEAR

to locate your business in one of Claremont's newest and most attractive centers. Units now available begin at $288 a month. Call us today at 629-9219.
LEGTERS REALTY CO.

BUILDING, 3000 sq ft, 3 restrooms, on Garey, Pomona. Rent or lease all or part. Call 622-0222 days or 985-5788 nights.

PRESTIGE office, 300 sq. ft., xerox & T/T, w/desired coffee room, avail. 2040 N. Garey, Pom. 593-2519.

OFFICE COMPLEX

Under construction. Now are leasing for July occupancy, deluxe of fice space—655 square feet to 12,000 square feet. UPLAND OFFICE Center, 600 North Mountain. On Premises 11 to 1 PM or 4 to 6 PM or call

981-2101 or 981-1041

OFFICE suite xlnt Claremont location, up to 1200 sq ft, all or part, $6. Call 624-0095.

CUSTOM professional office space 600 To 3,000 sq. ft. modules new Claremont office building. 624-4505.

P-B Want Ads Get Results

42—Offices, Stores Sale-Trade-Lease

STORE—appox 650 sq ft on one of the busiest streets in Pomona. $165 per month and share utilities. 621-1356.

DELUXE office suites professional building, conference rm, janitor, conveniently located. 982-0424.

FRONTAGE office space. Good location on N. Garey Ave. 1150 sq. ft. 1040 N. Garey. 623-5119.

42A—Storage

GARAGES FOR RENT

$15 month. Near San Antonio and Mission. 622-0219.

★ Indoor Outdoor ★
★ STORAGE ★
Affordable rates. 985-1931
1619 W. 11th St., UPLAND

PUBLIC STORAGE
55 per month up. Trucks, heavy equipment, etc. 4981 State St., Montclair. 628-1518, aft 6 p.m. 626-7238.

STORAGE Wanted. Garage or small storage, in Pomona Area.
622-1465

45—Real Estate Wanted

CASH for your equity
We buy in any condition — even if you have back payments.
FREE APPRAISALS
WE PAY ALL COST
CALL TODAY
RED CARPET REALTORS
624-1643

CASH
FOR YOUR REAL ESTATE EQUITY
Will Trade You Up or Down

POMONA VALLEY REALTY
623-6773

WANT to buy older 2 story home. Prefer S.E. county, private party only. 622-8168 days, eves 986-6985.

CASH for your home
LEVICK REALTY 622-6659

NEED home on big lot or small acreage. Fowler. 622-4429.
FOWLER Realty 593-7491

CASH IN 4 HRS. WE BUY HOMES ALL AREAS—OR WILL LOAN. 984-3372

PRIVATE party will buy your equity even if behind in payments. Call 981-6966.

We Buy Homes
Immediate Confidential Service
No matter how far back to default we pay all costs.
Call Day or Night
624-6597
LEWIS REALTY CO.

46—Bus. Opportunities

WARNING
INVESTIGATE BEFORE YOU INVEST

State inspectors and investigators are enforcing Section 17000 of the Business and Professions Code which reads, in part as follows: It is unlawful to publish any advertising which is untrue or misleading and which is known, or which by the exercise of reasonable care should be known to be untrue or misleading. The Progress Bulletin strives to protect its readers against such advertising and exceptions to this should be reported to the Classified Advertising Manager immediately or phone the NA2-1101.

COFFEE SHOP-SHORT HRS
LOCATED UPLAND MALL AREA!
Beautiful shop with great equipment, owner anxious to sell (family now Oregon), will make unbelievable deal. UBI 624-1684.

NEIGHBORHOOD bar, large complete kitchen, owner wants cash out. (213) 334-6000.

PLATING SHOP

Established 14 years, noted for quality. Good family business. (714) 686-8547 Riverside.

Family Tavern
ESTABLISHED 42 YEARS
$150 PER DAY GROSS
Friendly tavern with old established clientele, (has kitchen not in use). Owner 3 yrs will finance, located in front of 29 unit apartment.
$555 MAKER
UBI 624-1684
1615 N. Indian Hill

BEAUTY SHOP FOR LEASE
Good deal, call Bertha
625-1174 or 629-6184.

BEAUTY salon equipment, complete, 7 station salon, asking $3500. 983-4629 or (213) 335-1681.

START your own parking lot sweeping co. Will consider financing and consultation service. Call for appt. 622-1008, Mr. Ross.

CASH AND CARRY DAIRY
(DRIVE THRU WITH SELF SERVICE GAS)
SALES OVER $600,000 PYMT
ONLY $200 DOWN
Owner, by large milk producer, will make fantastic deal to owner-operator. NO PAYMENTS 1975 (interest only).
UBI 624-1684
1615 N. Indian Hill

48—Real Estate Loans

Representing Pvt Parties
RAY LEVICK, Bkr 622-6659

50—Money to Loan

WE HAVE MONEY
For your 2nd trust deed loans.
Call Marty Peterman, BKR, 593-6992

53—Furnished Houses

COZY 1 bdrm $110, child welcome all util pd. Fee. Bkr. 983-9721.
● HOMEFINDERS ●

1 BDRM rear house, fenced yd, close to Sears. Mature couple or clean children, $110 per mo, $35 cleaning deposit, w-t paid. 1041½ Oak Glen, Montclair. 983-4450.

MOBILE home for rent with option to buy, xlnt location in one of Chino's finer mobile home parks. 2 bdrms, 2 bath, shaded patio area, a-c, $200 per mo. Available April 1st, adults only. Call 597-1855 or 628-0919.

1 BDRM furnished, $130, gas included, no children. 1027 E. 9th St., Pom. (213) 332-3016.

BACHELOR cottage furn, all util pd, 1 adult, no pets.
$80. 629-1483

54—Unfurnished Houses

2 BDRM, w-w cpts, drs, air cond, sml bk yd, $160 per mo. 621-3593 or 965-4587.

VETS, rent purchase this sharp N.E. Ontario home. It's ready for fast possession and only $21,500. Owner-agent. 627-3012.

3 BDRM, w-w carpeting, newly decorated, $190 mo. 1st and last mo's. rent, $100 security. 622-7815, 1116 N. Dudley, Pomona.

3 BDRM and den, cpted, 2 bath, closed garage, fenced yard, 1 or 2 children, $185, $100 deposit. See at 1453 S. Park, Pom. Call 623-4755.

CHINO area, 3 bdrm, cpts, fenced yard, close to school, some blt-ins, 1st and last mo's, references, $225. Call 985-5273 after 4 p.m.

$125. CALL RIGHT NOW. 2 bdrm, gar, kids, pets fine. Fee.
BILLBOARD RENTALS 623-2551

3 BEDROOMS
KIDS AND PETS, $160. (193)
RENTAL GALLERY 623-4439. Fee.

$275 MONTH, 2 bdrm, 2 bath, gen, fireplace, 1661 Casa Vista Dr, Pom, after 5:30 or weekends.

$160. BEGINNERS' LUCK. small home in Pomona, cpts, drps. Fee.
BILLBOARD RENTALS 623-2551

Brake of a Life Time
CALL NOW! Time is an essence. Government homes, 3 and 4 bdrms. Surrounding areas.
$100 buys all. 625-3203.
W. REALTOR & J. INVESTMENT

$120. RURAL AREA
2 bdrm, kids, pets, HORSE OK. Fee.
BILLBOARD RENTALS 623-2551

MEDCO
$100 TOTAL DOWN
to any qualified VA buyer on this 3 bedroom Claremont home, new paint, new floor, new carpet, new hot water heater, new owner needed. Only $20,500. Call anytime, 925-1991.

$21,350—VACANT
and ready for occupancy. 3 bedroom, cute as a bug's ear, just right for the first time buyer. All terms, VA, FHA or you name it. Located in an excellent Cucamonga area.

4 BDRMS—$23,900
Located in Montclair and what a buy! New roof, new paint inside and out, carpeting, landscaped and fenced. No down to any ex G.I. or will sell on FHA. Call Medco, anytime.

TRULY CLEAN
and what a dream at $28,500. FHA or VA financing available. 2 bedroom and 2 baths, carpets and drapes included. Beautiful rear living area overlooking a heated and filtered pool. Call today for a swim—sorry I mean to see!

1049 W. Foothill
Upland
985 1991

PRIDE OF OWNERSHIP

Beautifully maintained home—dual fireplaces add warmth to both living room and large family room. Pass-thru bar into kitchen with built-in range, oven and dishwasher, breakfast room, 3 large bedrooms plus dressing area and ¾ bath off master bedroom suite. Fenced yard surrounds garden with large covered patio. Assume existing 7¾% VA loan with payments $220 P.I.T.I. Only $29,500.

ATRIUM ENTRY

Enter thru an enclosed garden into a terrazzo entry. This lovely home has 4 bedrooms with lots of closet space, 2 pullman baths, family room with sliding glass doors to patio. All built-in kitchen including dishwasher, plus central air conditioning with electronic filtering system. All terms available.

ONE OWNER

This hard to find custom home in one of La Verne's finest areas. Features galore for comfortable living. 3 bedrooms with abundance of closet space, 2 pullman baths, step-down 25' den plus roomy family room, both informal and formal dining room. Work-saver kitchen with like-new built-ins, beautiful wood work and loving care shows pride of ownership. $38,500.

RED CARPET REALTORS
593-1385
2101 FOOTHILL BLVD., LA VERNE
REALTOR®

54—Unfurnished Houses

2 BDRM duplex, blt-ins and cpt, garage $155 mo.
(714) 622-0824

MTCLR, 2 bdrms, blt-ins, cpts, drps, air cooled, fenced yd, dble gar, water-trash paid, no pets. $225 per mo. Cleaning deposit. 624-7452

$105 PER mo. 2 bdrm, children ok! Newly redecorated. 1750 S. Reservoir, Pom. (213) 443-2696

EXTRA LARGE 2 BDRM $145
LARGE 2 BDRM $135
629-7807

N.W. POM. 3 BDRM. (397)
RENTAL GALLERY
623-4439. Fee.

SMALL COTTAGE
$110. (309)
RENTAL GALLERY 623-4439. Fee.

$135. COMFORTABLE
2 bdrm, gar, kids, pets. Fee.
BILLBOARD RENTALS 623-2551

NORTH LA VERNE
3 br, 1½ bath Condo cpts, drps, built-ins, central air, garage, Kids, Pets Ok! $275 per mo. 593-8230

4 BDRM executive home with pool. N. Clmt. Water and trash pd lease only $375. 599-3166 or 599-7611

3 BDRM HOUSE, $165 per mo.
1043 E. State, Ontario.
672-9467

PRIVATE 1 bdrm, $105, yd, gar, water-trash pd. Fee bkr, 983-9721.
● HOMEFINDERS ●

4 BDRM, 2 bath, $250. Family room, fireplace, shag cpts, air cond, fenced yard, double garage, extras. 628-8059

54—Unfurnished Houses

3 BDRM, double carport, horse country, 1st and last, $165 mo. (213) 587-0659, 506 Camino De Gloria, Walnut.

2 BDRM HOUSE $180; 3 BDRM HOUSE $180; 2 BDRM DUPLEX $145. 622-3333 or 983-3722.

$75 1 Bdrm
508 S. Fern, Ontario
626-4667

3 BDRM, 2 bath, refrig, blt-ins, shag cpts, fresh paint, $190. 10381 Amherst, Mntclr. 595-3887.

2 BEDROOM duplex, stove, refrig, drps, W-T pd, child OK! $140 mo. 629-5773 or (213) 331-7656 aft 5 and wk ends.

HOME-LIFE UPLAND
4-plex, 2 large bdrms, unfurn, has cpts, drapes, a-c, blt-ins, nice kitchen, full dining room, no dogs. From $145. 195 Armstrong Way Apt. A.

2 BDRM duplex, cpt, drps, built-ins, pvt patio. Adults only, $145 per mo. Call aft 5, 628-8502.

$225 PER mo. 3 bdrm house, water paid, with yard. 622-0570 or 685-2459.

LUXURIOUS and with all the extras, 2 bdrms, 2 large baths, laundry room, large family room and living room, formal dining rm, island kitchen w-blt-ins, wetbar, intercom music thruout, a-c, complete carpets and nicely draped thruout. There's much more and all for $275 a month. 593-0342

Buy or Sell With Classified

54—Unfurnished Houses

DIAMOND Bar, 3 oorm Condo, 1½ baths, air cond, patio, cpts and drps, pool, dbl car garage, built-ins, $285. 595-8091

HURRY 3 bdrm plus, $175, fncd for kids, pets. Fee bkr, 983-9721.
● HOMEFINDERS ●

$250, 2 ACRES, 3 bdrm, 2 ba, HORSES, calves, OK. Fee.
BILLBOARD RENTALS 623-2551

$60 and up, all areas. Call now. Fee bkr. 983-9721.
● HOMEFINDERS ●
OPEN SUNDAY

RENT OPTION TO BUY. Beautiful 4 bdrm home. Cpts, drps, built-ins, garbage disposal, located in quiet area of N. Pomona. 623-5233.

$170, 4 BDRM, 2 ba, great for family with pets. Fee.
BILLBOARD RENTALS 623-2551

PRICE buster, 3 bdrm, $155, apats, kids, pets. Fee bkr, 983-9721.
● HOMEFINDERS ●

RENT OPTION TO BUY
Beautiful 4 bdrm home, cpts, drps, built-ins, garbage disposal, located in quiet area of N. Pomona. 623-5233.

2 BDRM, UTIL PD, $150, (307)
RENTAL GALLERY
623-4439. Fee.

$185, 3 BDRM, 2 ba, kids, pets, fenced area. Fee.
BILLBOARD RENTALS 623-2551

4 PLUS family rm, $250, fncd yd, dbl gar, prpl. Fee bkr, 983-9721.
● HOMEFINDERS ●

BEFORE you spend $20 or more on a rental fee, call us. We have several homes, apartments, furnished and unfurnished, even a garage for rent. Call us NOW. 622-1063 NO FEE.

$175, 2 BDRM, FRESHLY PAINTED, LGE YD, KIDS, PETS, Fee.
BILLBOARD RENTALS 623-2551

4 BDRMS, FAM RM, F.P. ETC (124)
RENTAL GALLERY 623-4439 fee.
OPEN WEEKENDS

CALL now, 2 bdrm, $125, gar, fncd yd for kids, pets. Bkr, 983-9721.
● HOMEFINDERS ●

NEED housing? Income low or moderate. You may be eligible for Los Olivas in Upland. Call 982-7649 for further information regarding our 1 to 4 bdrm unfurnished duplexes.

$155, 3 BDRM, 2 ba, blt-ins, frig, cpts, drps, gar. Fee.
BILLBOARD RENTALS 623-2551

HORSE ranch, 2 bdrm, 1 acre, tack rm, dbl gar, $250. Fee bkr, 983-9721.
● HOMEFINDERS ●

$145, PRIME AREA, 2 BDRM, Stove, frig, kids, pets, Fee.
BILLBOARD RENTALS 623-2551

CHECK this 2 bdrm, $110, yd, kids, pets. Fee bkr, 983-9721.
● HOMEFINDERS ●

Continued on Page 20

The U.S. Dept. of HUD OFFERS YOU Outstanding Real Estate Values

The government will hold a sealed bid sale on the properties listed below. Bids are to be opened April 1, 1975, 9 A.M. at 2500 Wilshire Blvd., Los Angeles, Calif. Room 404. OFFERS MUST BE SUBMITTED TO ROOM 414, 2500 WILSHIRE BOULEVARD, LOS ANGELES, CALIFORNIA. NO OFFERS WILL BE ACCEPTED AFTER 4:30 P.M. MONDAY, MARCH 31, 1975. The property Disposition Branch will no longer accept back-up offers. The high bidder gets the property. HUD reserves the right to withdraw any or all of the properties in this listing without notice prior to the close of escrow.

FAMILY RESIDENCES "AS IS"

TO BE SOLD: AS IS, ALL CASH, NO WARRANTY, NO FHA INSURANCE RESTRICTED TO HOMEOWNER-OCCUPANTS

This offering of "As Is" family residences is restricted to prospective homeowner-occupants. All offers must be submitted on the "Offer to Purchase & Brokers Tender" (Form 9551). The following certification MUST be written on the back of the Offer to Purchase (Form 9551) and signed by purchasers: "I certify that I am purchasing this property as a homeowner-occupant." FAILURE TO FOLLOW THESE INSTRUCTIONS WILL DISQUALIFY BID. Properties not sold to Homeowner-occupants will be relisted at a later date for sale to any buyer.

IMPORTANT INSTRUCTIONS: READ CAREFULLY

Deposit of $500.00 on all properties upon acceptance of offer. If this sale is cancelled or withdrawn by the purchaser, any refund of deposit will be at the sole discretion of HUD. However, if the sale is rejected by HUD, the deposit will be refunded. BIDS MUST BE SEALED AND THE DATE, TIME OF BID OPENING AND ADDRESS OF PROPERTY MUST BE PLACED ON THE ENVELOPE. BID FORM (9551) MUST SHOW ADDRESS BY HOUSE NUMBER

55—Furnished Apartments

Continued from Page 19

1 BDRM cottage, all util pd, $125 mo. snrl dep. fine for retirees. 1028 N. San Antonio. See aft 4 p.m.

1 BDRM duplex, near shopping, $100 plus $60 deposit, water paid. Phone 629-1519 days.

ATTRACTIVE FURN APT, children ok, no pets, $20 week and up. 1590 E. Mission, Pom.

ONE BEDROOM
Well located, redecorated.
707 N. Park. 622-7390.

1 BDRM, family unit, furnished or unfurnished, laundromat, $129.50. Phone 984-5316, 1449 E. D Street.

1 AND 2 bdrm, centrally located. Adults No pets
694 No. Park. 629-0612

PLEASE READ YOUR AD UPON 1st PUBLICATION

55—Furnished Apartments

TRAILER FOR RENT
Adults only, no pets.
622-9427

ONLY $129.50
CHILDREN SECTION
Furnished or unfurnished, 1 bedroom, large walk in closets, school 1 block, shopping near, park on side, pay twice monthly laundromat.
PH. 984-8121
BACH APT. $$
ALL UTILITIES PAID
629-6369 or 622-7037

Want Ads Get Results

55—Furnished Apartments

WE'LL MOVE YOU FREE

Beautiful Jay L. Jay apts.

FURNISHED OR UNFURNISHED
Live in a fresh private atmosphere convenient to shopping, schools, no lease required, pay twice monthly (4 more convenient dates), bit-ins, large walk-in closet, off street parking, children and welfare welcomed.

1 bdrm from $119.50
phone 984-8121
1449 E. D St., Ontario

WEEKLY RATES
SINGLES
—Studios Avail
—Bedrooms Avail
—Free Linens
—FREE Utilities
—FREE Phone Service
—FULL Kitchens Available
—Heated Pool
—AIR Conditioned
—Laundry Facilities
—TV Available
—Maid Service Available
—BBQs and Rec Rm
—Regular Bus Stop
ROYAL SUITES
310 E. Foothill Blvd.
Pomona 593-7617

1 BDRM apt, $125 utilities pd, near Hughes shopping center. 747 N. Caswell, Pom.

1 BEDROOM furnished nr downtown Claremont, ideal for teacher or professional. 621-4323.

DELUXE apartment, 2 bdrms, 2 baths, drapes, patios, air cond. $180 mo. Call 622-7065.

CLEAN
Front bachelor apartment, close in, $100 monthly. Call Stegmaier 629-1449, 1251 E. Pasadena St., Pomona.

$75 MONTH
Near Bank, store, markets, churches, 285 W. Center. 623-7054

FURN, large studio apt, yard, parking in rear, $120, $50 security and cleaning deposit. 629-1237.

55—Furnished Apartments

1 Bdrm, nice area
$120. 629-1237

1 BDRM apt, in quiet neighborhood with gas, water, trash-yard care furnished, call 984-8121.

2 BEDROOM apt, carpets, drapes, util pd, no pets, $155 mo, $35 cleaning dep. 983-7342 aft 5.

1 OR 2 college girls, 20-25, to join Cal Poly girl in lge 3 br, 2 bath apt, pool, $70 mo. 622-2339.

Luxury Living for Less
Modern lge 1, 2 bdrm apts, bit-ins, w/w carts, pool and air cond, carports, laundry, mini mart, extras, $135 up, walking distance to school. Unfurn also avail. 1111 E. 1st St., Pom (off Reservoir). 622-3268.

FREQUENTLY AVAILABLE
Quiet, clean 1 bdrm apt $157. Utilities paid, air cond, no children or pets. 1 blk N. of Kingsley, 1 blk E. of Mills 4205 Evart, Montclair.

1 bedroom furn apt.
Low weekly rates. 628-0880

5th AVE APTS.
WK $27
MO $108
FREE UTILITIES
Furnished Bachelors, Studios, 1 bdrm. Swimming pool. Adult living no pets. No lease.
1514 W. Mission No. 1
629-2815

CLEAN! 1 BDRM. All utilities paid no kids, no pets.
600-4872

NICE, clean 1 bedroom apt, $135, large single $100. Pool, laundry and carport. 812 Dudley, Pom. 622-7216

POM, duplex clean, 1 bdrm, furn, $135, unfurn $100. Mature adults only, no pets. (213) 330-5701

QUIET & HOMEY
1 and 2 bdrm, clean, lge rms and closets, quiet, ovt, adults, no pets, you'll like them. 621-1461

55—Furnished Apartments

SENIOR citizens, 1 bdrm apt, private parking, laundromat, mini bus, lounge, pool, neighbors, furnished, only $119.50. 984-8121

1 BDRM duplex, Pomona, w/w cpt, drapes, stove, refrig, furnished, close to shopping center. 622-2372

BACH APT.
Util paid, share bath, $75.
No children or pets. 629-5744

3 ROOM apt, upstairs, located 1272 W. 2nd St. Very nice, reas, convenient for kids and pets. 628-3536

BACH $100 ★ 2 BR $125
Utilities pd. 760 E. 2nd. Adults.

LARGE 1 bdrm, dining room, kitchen, utility porch, fully recarpeted, small yard, parking, in rear, $120, $50 security and $50 cleaning deposit. 622-1167.

56—Unfurnished Apartments

2 BDRM APTS
$135 - $175
AIR COND. PATIOS
ENCLOSED YARDS
2 SWIM POOLS
COVERED CARPORT—
ATTACHED TO APT
CLAREMONT PALMS
548-D San Jose, Clmt.
Nr. Indian Hill Blvd
1 blk. N. of S.B. Frwy

ALL ADULT BLDG
2 bdrms, cpts, drps, A-C heat, swimming pool, carport, pvt patio plus Townhouse. No pets. 790 W. Bonita, Claremont.

BEAUTIFUL 2 bdrm apt, near Hamilton schl, $130, plus 2 wks dep, no discrimination. Eves 622-9655.

APARTMENTS FOR RENT
1 Bdrm. $80
2 Bdrm. $105
STOVE, REFRIGERATOR
PRIVATE PATIOS
CHILDREN WELCOME
SECURITY PATROL
NEAR SCHOOL
BUSES & SHOPPING
LIVE COMFORTABLY AND SAVE MONEY
RANCHO MANOR
1800 S. Campus Ave., Ontario
986-6333

1 BDRM, ADULTS ONLY, NO PETS, ALL UTILITIES PAID. 600-1028

2 BEDRM, unfurn, stove, refrig, carpets. No children or pets. $155 month. Security deposit. Close to Claremont Village. 966-7955.

2 and 3 BDRM apts, air cond, forced air heat, deposit required. From $135 to $190 mo. 621-3113.

FAMILY ROOM
3 bdrm, 1100 sq. ft. new paint, rugs, dros, garage, no pets. 621-1461

REALLY BIG
Large, large, 2 bedroom, fenced patios, and 2 pools, dishwashers, all extras. Fair housing landlord. 1901 N. San Jose, Claremont (near Indian Hill and Freeway). Call 626-2180.

CHINO, near high school, 3 bdrm, 1 bath, cpt, dros, a-c, $190. No pets. 627-3051.

56—Unfurnished Apartments

Fantastic Place To Live
$100 Off To Move In
5 Days Free Rent
Adults and Family Units
1-2 bdrms, 1-2 baths, cpts thruout, drapes, a-c, bit-ins, fp, pool, saunas, rec room, gym, laury rm, storage and parking, night sec, close to all schools, children welcomed. 12835-10th St., Chino. 628-1111.

CENTRALLY located apt near Mission and Central. 1 burm, loe kitchen, small fenced yard, util pd, $130 mo, $50 cleaning deposit. 628-0258

LA VERNE
2 bdrms, w-w cpt, drps, FA heat, central air, 2 pools, near park. $190 includes water. 593-7826.

SHARP 1 bdrm apt, shag cpt, panelling, mini paint, pool, $120 w/out utils, $145 w-utils. 626-6913, 4545 Apt A, Canoga Mtcl.

LUXURIOUS, large rooms, 2 bdrm, 2 baths, built-ins, dining rm, snack bar, drapes, w/w carpets. CLEAN TOO. Shops, transp. Quiet. No children, pool, or pets. 629-8814.

2 BDRM duplex, carport, cpt, stove, refrig, $130. Security deposit. 550 Mtclr area. After 4 p.m. 982-8043.

NICE, ROOMY, 2 bdrm, Pomona, drapes, wall to wall carpet, built-in range, 1 child OK. 595-7791.

$135 ATTRACTIVE 2 bdrm, 1 bath, cpts, drps, built-ins, air cond. Mtclr. 98-2881 or 626-1124.

2 BDRM, carpets, drapes, stove, refrigerator, closed garage, near schools, no children or pets. $125. 626-7435.

LARGE 2 bdrm apartment, stove, refrigerator, shag cpt, drapes, air cond, laundry room, $125 mo. 624-8800 or 980-2992.

56—Unfurnished Apartments

FYT PATIO
2 bdrms, bit-ins, enclosed gar, $125 per mo. 1395 S. Palomares, Pom.

SPACIOUS 2 bdrm apt, close to shopping center $135 per mo. (213) 359-7461 Montclair area.

NEWLY redecorated 2 bedroom, 1½ baths, close to bus, school and shopping. Welfare welcome. 629-1879.

UNDER new management, 3 bedrooms, 1½ baths, close to bus, school and shopping. Welfare welcome. 593-7891.

UNDER new management, Apollo Arms, Montclair, 1 bdrm, $115; 2 bdrm $130. Cpts, drapes, pool, playground, 2 children ok. 626-1910.

EXCEPTIONAL 2 bdrm, 2 bath studio apt, w-patio, new paint, very clean, $150. 626-6913, 4545 Apt. A, Canoga, Mtcl.

Luxurious El Dorado
Lovely landscaped grounds, 1 and 2 bdrms, fireplace, dishwasher, central air, heated pool, recreation room, 2 car garage. Adult living at its finest.
555 E. Bonita Ave.
SAN DIMAS 599-6577

NEW SPANISH STYLE BLDG
POOL ★ FREE RENT
TILL APRIL 1st WITH THIS AD
FURN; SINGLE $120
UNFURN $100
1 BDRM FURN $140
Shag cpts, drps, a-c, stove, security, carports, adults, no pets, nr shops, bus, fwy, 3 mi Cal Poly. 629-0930 SUPER CLEAN 629-1439.

1 BDRM, pool, $110, quiet, adult, no pets, air cond, blk to Holt, front, rear doors like home. 1446 Laurel, Pomona.

56—Unfurnished Apartments

2 BDRMS, 1½ BATHS, ALL UTIL P.D. IMMEDIATE OCCUPANCY, $160. CALL 984-1094.

1 BDRM apartment, rent $73 per mo, deposit $25 Inquire at 5161 Lincoln, Chino.

MONTCLAIR
2 bedroom, 1½ bath studio apt, $135 a month. Water and trash paid. 622-0218.

1 BEDROOM, older duplex, close to shopping. Adults, no pets, $95. 629-1919. Days.

2 BDRM apt, newly painted, very clean, cpts, air cond, pool, laundry facilities, and children area. $125 and $130. 548 E. Phillips, Pomona. Mg. apt. 16.

Chino Manor
13157 9th ST., CHINO
628-8111
Furn bach and 1 and 2 bdrm unfurn. Air cond, pool, reas rates.
ADULTS ONLY

Don't Rent
Any 1 bdrm apartment until you
Call June 984-5319

LARGE deluxe 2 bdrm, 2 bath, built-ins, new dishwasher, air cond, washer-dryer hook-ups, a real fireplace, fully cptd, 2 car garage, W-T paid, $175. 2512 Yorkshire near Towne and Arrow. 624-0033 days. 592-1927 nights.

1 BEDROOM, $125, nr GaneshaPark, stove and refrigerator furn, quiet and clean! 623-7829 aft 3. 427 Anderwood Ct. Pom.

CLEAN lge 2 bdrm, 1 bath, a-c, enclosed gar, 1540 Hope, No. D. Ont. (213) 335-3680 (collect). $135 mo.

56—Unfurnished Apartments

QUIET
1 and 2 bdrm apts, 1 blk N. of Holt Blvd. from $140 including stove and refrig. Adults only. 1231 E. Pasadena St., Pomona. 629-1449.

1 BEDROOM, close to Pomona, small refrigerator and stove avail. 629-1503.

LGE. 1 BDRM. $90
Stove, refrig, adults. 782 S. 9th St. Pom. L.A. owner. 213-666-2805. Call after 7 p.m.

LGE 3 bdrm, 2 bath, most util paid, kids and small pet ok, nice area. Ont. 986-0354, 595-5723.

1, 2 & 3 BEDROOMS
From $115 a month. Pomona
622-0218

N. CHINO large 3 bdrm, 2 bath, new cpts and drapes, forced air-air cond. $170. 628-3661.

SENIOR citizens preferred. $95, 1 bdrm, patio apt, clean and quiet. 1134 E. Mission, Pom. (714) 575-6675.

$135 AND UP, beautiful 2 bdrm cpts, drps, forced air heat, A-C, patio. Close to schools. 1738 E. 4th St. Ont. 984-3061.

ATTRACTIVE CLEAN 1 bdrm apt in Triplex. Lots of privacy, adults over 35, no pets, $105. 622-3974.

★ WE LOVE ★ KIDS
2 bedrooms, 1 bath, built-in range, air conditioner, Private patio, drapes, garage. Children OK! $135 $140. 629-9383 or 622-7839.

Continued on Page 21

Leisure LIVING

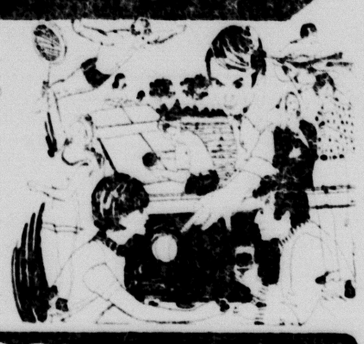

Come in and see our beautiful singles, 1 & 2 bedroom, furnished and unfurnished apartments.
From $160 per month
ADULTS ONLY
*Recreation Clubhouse
*Swimming pool
*Jacuzzi
*Saunas—Gym
*Lighted tennis courts
*Private patios
*Fireplace
*Fully air conditioned
*Drapes—carpeted
*Dishwasher, range, oven

FROM $160.00 — UNFURNISHED 1 BEDROOM

DIRECTIONS
Villa Sorrento is located just north of the San Bernardino Freeway on Seventh Street, midway between Mountain and Central Avenues.

LIVING AT VILLA SORRENTO IS LIKE HAVING YOUR OWN HOME IN THE MIDDLE OF AN EXCLUSIVE COUNTRY CLUB!
VILLA SORRENTO
1539 W. 7th STREET
UPLAND 714-982-7514

Going-Going . . . Almost GONE!
Timberlane Apts.
"A Touch of Class"
For discriminating Adults
A few choice 1 bedrooms, and 1 bedroom and Den Still Available
• Air Conditioned • Elegant Appointments
• MUCH ... MUCH ... MORE!
New Furniture Available
Make your deposit today.
So you won't be sorry tomorrow.
Your new prestige address
1472 W. 8th St. UPLAND
981-2113
Dir: Between Mountain and Benson close to Montclair Shopping Center.

CHECK OUR GENEROUS MOVE IN BONUS
Colonial Manor
★ Studio Apts
★ 2 and 3 Bedrms
★ 1½ Baths
★ Central Air Cond
★ Pool
★ Carports
★ Spacious Grounds
Children Welcome
From $165 mo.
Easy Fwy. Access at Dudley
1170 Murchison St.
Pomona 622-0368

11 ACRES OF SINGLE STORY LUXURY
from $130 Per Month
★ BACHELOR ★ ONE BEDROOM ★ TWO BEDROOMS ★
★ FURNISHED ★ 2 POOLS
★ UNFURNISHED ★ PRIVATE PATIOS
★ 2 SAUNAS ★ 2 REC ROOMS
★ MANY MORE EXTRAS
Kona Kai Village GARDEN APARTMENTS
Corn. of Telephone & Revere Sts., Chino
(Off Pomona Fwy. at Central Ave.)
(714) 628-2611

MOVE TO
You'll never hear that we dislike kids because some of our best residents are children. Yes, The Plum Tree, a great adult and family apartment community has been designed with families as well as adults in mind.
Choose from 1, 1½, 2 & 3 bedrooms, plus 2 bedroom Townhouses. Each plan with large patio or balcony. Also featuring shag carpets. Custom drapes. All electric gourmet kitchens. Lots of cupboard and closet space. Air conditioning. And more!
Fun comes built in. Year round adult pool and family pool. Sauna and Jacuzzi. Exercise room. Plush two level Clubhouse with billiards and fireside conversation lounge. Plus tot lots filled with imaginative play equipment.
You don't have to buy a house. Move into the Plum Tree in Chino. Close to Schools, Shopping and Churches.
The Plum Tree. Where children are as welcome as adults! From $155.
The Plum Tree
12450 Marshall Ave.
Chino, Calif.
(714) 627-3543

Come Home to . . .
Los Arbolitos - La Verne
Deluxe Adult Apts
Quiet Country Setting
Beautiful view of Mountains
Air Conditioned
1 and 2 Bedrooms
Some with split-level den
Elegant Appointments
Private Patio or Balcony
• Pool • Gas BBQ's • Cabanas
Furniture Available
DRIVE BY TODAY!
LIVE HERE TOMORROW!
1849 FOOTHILL BLVD. (714) 593-8688

STEP UP TO
SpringHill
PRESTIGIOUS RENTAL TOWNHOUSES
• 2 & 4 bedrooms
• Shag carpeting
• Custom drapes
• Air conditioning
• Dishwashers
• Pantries
• Self-cleaning ovens
• Garages
• Washer-Dryer hookups in each apartment
• Year-round pool
• Outdoor gas BBQ
• Tot Lots
• Clubhouse
CLAREMONT
410 S. Indian Hill
626-1914

MATURE ADULTS
50 PLUS
LIVE WITH YOUR CONTEMPORARIES IN BEAUTIFUL SURROUNDINGS!
★ WE WILL MOVE YOU FREE ★
Into large newly decorated apartments with Carpets-Drapes-Air Cond., Swimming Pool-Rec. Room. Social activities planned in the near future.
SPECIAL LOW RENTS
★ SINGLES $110
★ 2 BEDROOMS $150
★ 2 BDRM. & DEN $180
WALK TO SHOPPING
Bus stop on corner.
Ontario Garden Apts.
1145 W. "I" St. (Near Mountain Ave.)
ONTARIO
Call our friendly Manager 983-4326
or call operator toll FREE
ZENITH 29435

ST. PATRICK'S DAY OPEN HOUSE
MARCH 15, 16, & 17
Refreshments Served
Shamrock Square
FREE GIFT FOR ALL WHO VISIT OUR COMMUNITY AND A SPECIAL BONUS FOR RESERVING YOUR APT. HOME NOW
SHARE IN THE "LUCK O' THE IRISH" with Spacious 1, 2 & 3 Bedrooms. Dishwasher. Central air & gas heat. Separate family & adult sections. Olympic size pool, volleyball. Tot lot - beautiful green surroundings. Tennis nearby.
From $160
1352 W. 5th St.
Ontario, California
984-2789

You are cordially invited to our
preview showing
We have something for everybody . . .
Furn. Singles
Unfurnished
1 or 2 Bedrooms
some with Dens
Elegant Appointments
Up to two beautiful baths
HURRY FOR FIRST CHOICE!
Foothill Village
Adult Apartments
450 W. Foothill Blvd. Pomona
(714) 593-9316

tagged for S-A-V-I-N-G-S
$235,000 Inventory of TOP QUALITY CARS to Be SACRIFICED AT GREAT SAVINGS TO YOU!
BUY OR LEASE ✔ CHECK OUR DEAL
Every Single NEW & USED Car on Our Lot Will Be SPECIALLY TAGGED and PRICED for THIS SALE!!
Row Upon Row of SUPER BUYS!
EXAMPLE: 1974 PLYMOUTH SCAMP
V-8, automatic, power steering, Fact. air, vinyl top, etc. 131 KHB
WAS: $3699
NOW: $3188
EXAMPLE: 1973 PLYMOUTH FURY III
4-dr. hardtop. Loaded. 267 AFM
WAS: $3199
NOW: $2788
All cars plus tax and lic. All subject to Prior Sale.
EZ TERMS—UP TO 48 MONTHS
INSTANT CREDIT APPROVAL—COMPUTERIZED FINANCING
POMONA CHRYSLER PLYMOUTH
1250 E. Holt (1 blk. W. of Sears) 629-9711

56—Unfurnished Apartments

Continued from Page 20

THE PALMS APTS.
5194 San Bernardino, close to Montclair Plaza. 2 bdrm, 1 bath, carpets, drapes, air, upstairs, water, gas and trash paid. Pool. Adults, $145. Don Cokeley, 986-3821.

Polynesian Garden Apts.
150 W. Foothill.
See our Sunday ad or call 593-6130. Ask for Mary Lou.

$ Rent—Save $
Only $110-$125
Nice 2 bdrm, bi-ins, A-C, carpet, drapes, pool, 2 children OK. 1328 San Antonio. 623-8083

2 LGE bdrms, cats,dogs, refrig, stove, A-C, $125. No pets. 10363 Amherst, Mtcl. 595-3887.

2 BDRM, stove, refrig, water-trash pd, pool, $130 mo. 10343 Amherst, Mtcl. 626-9503.

LARGE 2 bdrm studio apartment, pool, air cond, close garages, nice location, near Pomona Valley Hospital $180 per mo. Call 629-4658 after 6 pm and weekends to see.

1 month Free Rent
2 bdrm apts with swimming pool, built-in oven and range, A-C, security, light, water and trash pd, covered pking, $135 per mo. 2 children, no pets. 629-8517 days, 984-3140 eves. 1468 S. Palomares.

REDECORATED
Upland 2 bdrm, 2 bat h, built-ins, air cond, shag cpt, drps, lge storage and laundry. Adults, no pets. $160. (213) 337-7194.

2 BDRM 4 plex apartment, from $145. Children welcomed, air cond, bi-ins, nice kitchens, no dogs. 195 Armstrong Way, Apt. A, Upland.

★Exceptional Value★
Furn, cats, drps, air cond, bi-ins, pvt. patio, heated pool, children, Mtcir. from $135. 626-0140

BERKELEY MANOR APTS
1 and 2 bdrm apts, lge pool
1660 Berkeley Ave., Pomona

1 AND 2 BDRM Apts suit. for empl. cpls. All conveniences. Medium priced. SEE AT 1900 W. Orange Grove, Poma, Tiki Apts. Mgr. No. 2

NO LEASE REQUIRED
Children-welcome, 1 bdrm, Danish, modern, furnished or unfurnished, private entrance, laundry room, near school, $129.50 Call 984-5319.

$110	Bach
$120	1 bdrm
$155	2 bdrm

318 W. Artesia, Pomona
990 N. Park, Pomona
626-4667 622-4858 622-2411

Want Ads Get Results

57—Furn. & Unfurn. Apartments

LOVE AT 1st BITE!
Lux. 1 and 2 bdr, furn and unfurn, all adult apts. Sorry, no children or pets. Complete recreation facilities. NO lease. Apple Apts. 1334 W. Foothill Blvd. UPLAND. From $150
985-1957

1 BDRM, ADULTS
$75 to $110 PER MO.
Call for details, 629-7807.

● NOW RENTING ●
Ultra deluxe 2 and 3 bdrm apts with real fireplaces-air cond-washer and dryer-and all built-ins-Enclosed 2 car garage-immediate occupancy-rentals as low as $185 per mo.
CALL 621-3130

2 BDRM, studios, a-c, built-ins, carpets, drapes, closed garages, family and adults sec. 626-6665

BACH apt for rent, $110 mo; 1 bdrm apt, $120 mo. Utilities paid. Single adult only. 629-4437

✔ 1 & 2 Bdrm, Pool, Air
N. Pom. Gemco Area. 621-3400

FLEXIBLE TERMS
WEEKLY, SEMI-MO. MO. RATES
CHILDREN, PETS OK.
2 bdrm, 1, 2 bath duplexes. Cpts, drps, air, bi-ins, refrig, laundry, gar, encl yds. Util plan avail, water-trash-$65 pd. $125 unfurn, $155 furn. Pom., 629-0271; 624-5916.

1 BDRM, duplex, new, shag, drps, stove, refrig, pvt patio, good security, $110 unfurn, $130 furn. 629-0271, 624-5916.

The Village
Garden Apts in Diamond Bar
BDRM & DEN $215
BDRM 2 BATHS $235
Dishwasher, Fireplace, Pool, Sauna, Jacuzzi and Rec Room. Guard Gate.
22602 Golden Springs Dr.
(714) 595-1515

2 BEDRM, duplex, country area Ont. 2 large yards, 2 children O.K. no pets. $110 unfurn. 983-1421

NEW
★ LE CONCORDE APTS
1360 E. PASADENA ST., POMONA
56 DELUXE UNITS
Near Indian Hill Village Shopping
1-2 BDRMS, FURN-UNFURN
OLYMPIC SIZE POOL
Total Security System
MANY OTHER FEATURES
No Pets Please
REASONABLE RATES
Child Under 2 Welcome
SEE AND COMPARE
Please Phone 622-8919

MANAGERS wanted. Christian couple over 55. Man must be experienced in repairs-painting. Bonding required good credit background. Rent plus bonus. Patio Apts. 1134 E. Mission, Pomona. 623-6675.

58—Rentals To Share

PERSON to share, modern house, child OK, $100 per month, male or female, util pd, must be clean. e22-7195

GIRLS in lge furn 3 bdrm, 2 bath apt, want college girl with job. Locked gar, pvt rm, $65. 622-2339

WANT female to share lge house near St. Madeleine. Non-smoker. $25 per wk. 623-5690

ROOM with kitchen priv for responsible male, employed days, in quiet residential area. 593-6503.

WORKING girl would like same to share deluxe furnished apt. $120. 987-4624 days, 624-2546 eves.

60—Sleeping Rooms Rent

SLEEPING ROOM, kitchen privileges, private home, $22.50 weekly. Call 986-8322, Ontario.

SLEEPING room, privilege to watch color TV, off street parking, on bus line, working man or retired person, $85 mo or $22.50 week, util pd. 629-3293

BARGAIN!
2 rooms, kitchen priv. Ladies on SS or employed. 623-0284.

SLEEPING room, laundry with kitchen privileges, male or female. 626-1096

MAYFAIR - 115 E. 3 ST.
Attractively furnished. Near everything. $75 mo. up. 622-1224.

QUIET ROOM, PVT BATH AND ENTRANCE, REFRIG, UTIL PAID, $75. 621-3284

61—Motels-Hotels

MAYFAIR - 115 E. 3 ST.
ONE WEEK FREE to new monthly guests. Lg. Rms. Comfortable lobby. Maid-desk serv. $5.50 day. $25 wk. $75 mo. up.

HOTEL 447 W. Monterey
Clean rooms, private bath, indry room-pool, Wkly, no. very reasonable.

1 bedroom furn apt.
Low weekly rates. 628-0880

POMONA DUNES, By day or Week. Clean Rooms, Pool, TV. Reasonable 1274 W. 2nd St. 623-9255

62—Mountain, Beach, Desert Property Rent

HIGH desert property, suitable for horses, new immaculate, 3 bdrm house, all utilities. Call weekdays 966-7906.

BIG BEAR, LARGE AND COZY
Wkend or Wkly. Reasonable.
(714) 866-4462

64—Wanted To Rent

FREE RENTAL ADVERTISING
Rental Gallery 623-4439

● LANDLORDS FREE ●
BILLBOARD RENTALS 623-2551

FREE TO LANDLORDS, CALL US.
HOMEFINDERS 983-9721

65—Boats-Motors-Sales-Accessories-Service

'72 GLASTRON, 21', V212, inboard, outdrive, 302 engine, 270 Volvo outdrive, camper top, traveler top, tandem trailer. $5250. 626-3827

23' 11" Glastron sport fishing boat, with tandem trailer, like new, $3700, sold new for $10,000. 595-6523

18' STEVENS V-Drive, flat bottom, p-g Chrysler, tandem trailer, ready for Easter vacation, must see. $2500. 982-1463

FOOTHILL Marine: Challenger jet boats, 16', 18'-20' cruisers. (714) 596-1194. 2610 N. Garey, Pomona.

16' SKI boat, V-drive, wood-fiberglass, 327 rebuilt with trailer, older hull, extras, $1100. Eves 984-8377

66—Travel Trailer-Campers-Utility

'72 16' LAYTON, sleeps 6, has potty room, 18 gallon water tank, spare tire and wheel, $1495. Wil & M Camping Inc., 1364 W. Holt, Ontario. 984-6515.

★ PROWLERS ★
No. 1 Seller in the U.S.A.
INVADERS—INTRUDERS
SHELLS—CAMPERS
COURTESY MOBILE HOMES
1328 W. Holt, Ont. 986-0317

NEW 1974 Komfort 20'6" twin gaucho beds, special purchase from closeout dealer, going at only $3895 plus T and L. M & M Camping Inc., 1364 W. Holt, Ontario. 984-6515.

★ REBATE ★
$300 to $500 off
reg. discount price
WHILE THEY LAST
1975 24 Ft Intruder, r bath
1975 24 Ft Intruder, center bath
1975 32 Ft Invader, self-cont
Also 13 ft-16 ft Prowlers arrived
COURTESY MOBILE HOME
1328 W. Holt, Ont.
986-0317

'65 14' CARDINAL Travel trailer, xlnt cond., $700 firm. Call after 5 p.m. 629-1660

22' AIRSTREAM travel trailer, self contained with extras, 6408 Chino Ave., Chino.

'71 SHASTA, 13', butane refrigerator, excellent condition, $1150. Call 593-0173.

STORAGE FOR TRAILERS
Boats, etc. 3 mo. $15. Rose Villa, 1329 W. Mission (215) 334-5087 Pom

'73 AIRSTREAM Land yacht, 23 foot, has stereo and very cleant $6695. 593-3170

'71 SIX Pac cab over camper for small pickups, full price $650. M & M Camping, Inc., 1364 W. Holt, Ontario. 984-6515

USED tent trailer bargains. '64 Nimrod, '69 Apache, '73 Solid State Apache. M & M Camping Inc., 10379 Mills Ave., Montclair. Open Sunday 12-5 p.m.

1970 WOODLINE 8 ft. cabover camper. Good condition, $500. Call after 5:30, 985-2120.

TRAVEL TRAILER RENTALS
Carl's Acres of Trailers
1323 W. Mission Bl., Ont. 984-6415

CHASSIS mount camper on 1 ton Chevy, 4 speed, self contained, over 3800 invested. Must sell, $4500. Call Milt 982-0821.

USED 10'-6" Teardrop cab over camper, chemical potty, priced to sell $350. Also closeout on all new campers. M & M Camping Inc., 1364 W. Holt, Ontario. 984-6515

APACHE folding camping trailers, solid state construction, no canvas tow with safety, camp in luxury. M & M Camping Inc., 10379 Mills Ave., Montclair.

'72 VW CAMPMOBILE
Low mileage, pop top.
593-1613, 005KHD

PERRIS Valley camper will fit Datsun, Toyota, Courier or Luv pu cab-over, stove, ice box, has queen size bed, boot, lots of storage and cabinets, HYD. shocks, new cond. $950. 626-8981 or 629-7911.

Want Ads Get Results

67—Motor Homes

'73 WINNEBAGO INDIAN DE-LUXE, XLNT, T.O.P., illness. $99. 6084

'74 DODGE Mini Home Fireball, fully equipped, $1000 and take over payments. 624-0326

'70 LAZY Daze, 20' mini motor home, Ford V8, auto trans, air cond, sleeps 5, low mileage, xlnt cond. 721 W. Flora, Ontario. 986-7754

24' Motor Home for Rent
Phone 593-5041 after 5 p.m.

PVT PARTY HAS MOTOR HOME FOR RENT, REASONABLE
627-3306, 628-7976

1973 20' WINNABAGO FOR SALE OR TRADE. CALL FOR DETAILS 627-3306 OR 628-7976.

1974 22' MOTOR HOME for rent, fully self contained, sleeps 6 to 8. Easy on the gas. 597-3176.

70—Motorcycles

'74 YAMAHA 250 MX
Xlnt condition, $775.
982-5227

KAWASAKI 120 DIRT BIKE
Good condition, lots of extras, $190. 599-4571

CUSTOM SHOVELHEAD
Lots of chrome, real nice.
597-2936 after 4.

1970 HONDA 450
12,100 miles, $525.
626-5489

'73 HONDA 250XL, like new. Sell or trade on good dirt bike. $675. 628-5328.

SACRIFICE 1973 Honda 350, like new, highest offer this week takes it. 593-9506

1971 HONDA SL70
In good cond, $225.
627-2835

NEW and used MC parts and access; 80 Yamaha Mini, 80 Chapparel mini 400 Maico engine; 125 CZ engine, tires, wheels, forks, etc. 626-9696

73 HONDA MOTOCROSS 250
Only 2100 miles, $549.
623-2716 dlr.

'74 SUZUKI 380
Low mileage, chopped, $950.
621-4432 after 5 p.m.

HARLEY Davidson 1200 full dresser, 1971, xlnt cond, with extras, $2,000. Call before 1 p.m., 624-2690.

I HAVE to do it, sacrifice '73 Suzuki GT 550, like new, 4,510 mi, $750 firm. 597-2079 after 6 p.m. Bob

'73 BMW-R75 WITH FAIRING
Extras. Good Condition. $1695
628-3256

'72 YAMAHA 250
2000 miles, street bike.
$550. 628-9653

70 YAMAHA 175 MX, good condition, $300 or best offer, cash deal only. 593-7134

'74 TRIUMPH DAYTONA 500
A-1 condition, $1700 or best offer
629-0301

'72 HONDA SL 70, xlnt cond. $299. Schwinn motocross bike, heavy duty rims, used very little. $100 628-4509

'72 YAMAHA 250, STREET BIKE, XLNT COND. $450. Call 628-9702 aft 4:30.

'71 KAWASAKI DIRT BIKE 125CC GOOD CONDITION. $275. 629-8067

'72 YAMAHA Mini Enduro 60. Good condition, low mileage. $200. 987-4277

'70 HONDA CL350, REBUILT ENGINE, RUNS GOOD, VERY CLEAN. 986-1256

500cc MARUSHO
Excellent condition. $900.
984-5031

CHOPPED 750, rigid frame, Springer front end, $1,950 or best offer. Phone 626-7980.

'73 HODAKA 100 SUPER RAT EXCELLENT CONDITION. $270. CALL (714) 599-5763.

'75 Harley Davidson $975
Perfect. 624-0839 anytime.

P-B Want Ads
Get Results

70—Motorcycles

FACTORY INVOICE
plus $35 and up on '74 models. Kawasaki of Pomona, 954 W. Holt, 623-1204.

71—Bicycles

'73 BOYS Varsity 10 speed bike for sale. Xlnt cond. Call after 5:30 p.m. 985-4768

73—Space & Parks Mobile Homes

WE have a few smaller spaces in our park which we will rent for $70 per mo if reserved prior to June 1st. Alta Vista is a beautiful well kept park, located in the Alta Loma School district. Alta Vista Mobile Home community, 10350 Baseline Rd., Alta Loma. 987-5622

SPACE FOR RENT
Four Seas Mobile Court, Chino. Adults. 628-7811

SPACES FOR RENT
ADULT PARK ONLY. 1761 E. Mission, Pomona. 622-9427.

SKY HIGH
CHAPARRAL HEIGHTS MOBILE PARK. Terraced view sites, swim pool & hot therapy pool. Tennis, billiards, plus the BEST neighbors in the world! Adults. Dbls from $79. 6880 No. Archibald Ave., Alta Loma, 4 miles No. of Ontario Int. Airpo. (714) 987-3830.

TRAILER spaces and trailers for rent, reasonable, util pd. 936 Holt Blvd., Ont. 983-2070 or 599-7473.

LAKE LOS SERRANOS
Extraordinary
Mobile Home Living
SO. OF CARBON CYN RD
WEST OF HIGHWAY 71
15111 PIPELINE, CHINO

74—Mobile Homes Sales-Serv.-Supplies

24x60 2 BDRM, 2 bath, den, wetbar, air cond., washer-dryer, walking distance to S.D., adults, Westmont Park. Owner, 629-7530.

1974 FLEETWOOD 12x60, 2 bdrm, 1 bath, $10,000 or assume loan. (714) 628-0224 btwn 12 and 4 p.m.

WE PAY CASH FOR
MOBILE HOMES OR TRAILERS
(714) 624-1614 Eves (213) 597-4987

ALL SET UP
IN PARKS
2 bdrm mobile homes, from $3995 to $9995, will finance 621-4791.

'67 BROADMORE BEAUTIFUL 2 bdrms, Spic 'n Span IN NICE FAMILY PARK IN SAN DIMAS.
A-1 MOBILE HOMES
(213) 331-0946 or (714) 623-6355

OWNER transferred, 24x60 Wickshire 2 bdrm, 2 baths, enclosed patio, porch, 2 awnings, see to appreciate. 987-4018

24x64 VILLA West, 3 bdrm, 2 sheds, awnings, setup in family park. $15,200. Phone 983-2167.

HEALTH FORCES MOVE. This 24x60 2 br, 2 bath, lge fam rm and beaut lndscpg, full skirts and awning, central air, priced to sell $12,300. (714)91
AZTEC 623-1241

24x60 2 BDRM, 2 bath, fam rm, cent air, nr shop center, La Verne. 5 star park. Sacrifice by owner. 593-3839 or 983-6829.

Selling Your
Mobile Home?
Do It Right
List With the Guys
Who Advertise
A-1 MOBILE HOME RESALES
Call 623-6355 (213) 331-0946

Buy or Sell With Classified

74—Mobile Homes Sales-Serv.-Supplies

24x60 AMERICANA 3 bdrms, 2 baths, 2 awnings, skirting, air conditioning, landscaping, real nice for a family, in a family park.
BE SURE AND SEE
"We Make Your Living Better"
TOM PAYNES INTERNATIONAL
MOBILE HOMES
4480 HOLT, MONTCLAIR
621-1216

MOBILE home, '69 Fleetwood, 12x40, furnished, awnings, shed, cooler. Set up in park. 629-9106

FOR SALE—'74 Fleetwood, 24x60, 623-1661, Mr. Churchill, Crocker Bank.

BEL Aire '73 12x54 2 bdrm, 1 bath, xlnt cond, can finance. Space 70. Bids (M. H. Park, Box 125 Pt. Woodland, Calif. 95695. (916) 666-0350

3 MOBILE homes for sale, adult park, (2) 20x44 coaches with 2 bdrms, (1) 10x55 2 bdrm with lge bit on room. 593-5031, 3727 N. Equation Rd., Pomona. Dlr.

8x42 2 BDRM, AWNINGS, ETC. All set up in adult park. $1800. (213) 335-7544

● UPLAND ●
MOBILE HOMES
We Service
We Sell
We set-up
We Deal
We Trade
We Keep You Happy
NOW ALL WE NEED IS
YOU!
TO SEE OUR
LARGE DISPLAY OF
VIKINGS
Keywests ● Calypsos
La Paz ● Villa Santanas
1425 W. Foothill
985-2703

EXECUTIVE LIVING!
'72 Santa Anita 24x64, 2 bdrms, 1¾ baths, bi-ins in island kitchen, formal dining area plus family room with wet bar and many many extras! Beautifully landscaped in Casitas La Verne. $26,995. Must see to appreciate.
A-1 MOBILE RESALES
(213) 331-0946 or (714) 623-6355

24x60 CUSTOM built mobile, adult 5 star park, enclosed porch, air, dbl insulate, full length awnings, has everything, priced right. 593-3872

71 24x60 3 BR, 2 bath, xlnt buy, located in fam pk. Vacant! and ready to move in, low space rent, easy terms. Good buy at $11,500. (13075)
AZTEC 623-1241

24x60 VIKING, CUSTOM BUILT, A-C awnings, skirting, other extras, $15,000. Evenings 987-7858.

PORSCHE
AUDI
The Finest in Quality Economy Autos
24 to 34 M.P.G.
IN '75 E.P.A. TEST
Sales-Service-Leasing
770 W. Holt 623-0621
CATRON PORSCHE-AUDI

74—Mobile Homes Sales-Serv.-Supplies

$ CASH $
FOR MOBILE HOMES
And Travel Trailers
HEMBREE MOBILE HOMES
987-4783, 984-9582 after 6 p.m.

$500 DOWN, 2 bdrm coach, appliances, air cond, landscaped, porch awnings, possession now, 24x57, 985-8140, 624-6840 or 626-8975.

'71 12x60, SKIRTS, awnings, new cpt, immac, raised porch, low maint, beautiful lndscpg. Adlt pk in La Verne. Low space rent. (0554)
AZTEC 623-1241

'70 CAMERON with screened porch, 2 bdrms, PRICED TO SELL! FAMILY PARK IN SAN DIMAS.
A-1 MOBILE HOMES
(213) 331-0946 or (714) 623-6355

'71 DEL REY 12x60 2 bdrm, carport 10x20 porch, shed, 3 ton a-c, $6400. 597-3641

'68 FLLEETWOOD, 12x60, 1 bdrm, large kitchen and bath, set up in adult park. 595-8174.

DREAM HOME
FOR ONLY
$21,500
Luxuriously designed 1973, 24x65 Golden Crest, 2 bedroom, 2 bath, family room. Located in new Upland adult park. This home features a housewife's dream kitchen, beautiful wet bar, master bath, garden tub, 4 patio size picture windows, 4 ton a-c, large awning, concrete patio slab, beautiful landscaping. Replacement value, $24,500.
UPLAND MOBILE HOMES
985-2703

LIKE new mobile home, must sacrifice 24x60, formal living rm, dining rm, den with bar, 2 large bdrms, 2 baths, can be assumed. Phone 627-3283.

'60 FLEETWOOD, 1 bdrm, 10x50, set-up, single, $2500. Apply at office, California Trailer Grove, 222 E. Foothill, Pomona.

24x64 SANTA ANITA 2 bdrm, family room w-wet bar, 2 baths, 4 ton air, Alcan siding, 2 awnings, 10x60 and 8x40 w-8x30 closed patio, 2 util sheds. On extra deep lot, best location in adult park, near shopping. Call 593-1250.

74—Mobile Homes Sales-Se. /.-Supplies

SILVERCREST 24x64 2 bdrm, 2 ba, Alta Loma area, has everything. Ontario Mobile Homes, 4441 W. Holt, Montclair. 621-2809. List yours, we can sell your mobile home.

'60 20x40 2 BR, 1 bath, in fam pk, close to schools and shopping, xtra clean, on lge lot. Ideal for young family. Terms avail. Low space rent. (5368)
AZTEC 623-1241

DIVORCE FORCES SALE, '73 24x65 2 BDRM, FAM PK, JUST ASSUME 6¼% LOAN. 987-6494

EASY TERMS!
On '73 Atherton kit, 3 bdrms, 2 full baths, shag carpeting thru-out, plus bi-ins, make this a nice family home. Complete financing available.
A-1 MOBILE HOMES
(213) 331-0946 or (714) 623-6355

'72 WESTCHESTER 20x52, 2 bdr., 2 bath, with gen. set up in Ontario family park. Equity $2900 Assume $10,300, payoff. At $119 month. 987-2324.

'74 MADISON 26x60, 4 bdrm, 2 ba, nice family pk, special, $15,495. Ontario Mobile Home, 4441 W. Holt, Montclair. 621-2809

'73 24x65 2 BR, 1¾ bath. Adult pk in La Verne, pvt patio with barbecue, lge family rm with wet bar, tenced yd, central air, mirrored wardrobe, many extras. (71199)
AZTEC 623-1241

ONTARIO MOBILE
HOME WK END SPECIAL
New '74 12x60 Arbor furn. $5995.
New '74 24x60 Kingston 3 bdrm, 2 ba, den, $12,005.
Used '72 24x52 Bookwood, 2 bdrm, 2 ba, clean, $8,995.
Dlr. for Lakewood and Celtic.
4441 W. Holt, Montclair. 621-2809

75—Accesories-Tires-Parts

"QUALITY"—
★ ★ VALVE JOBS
V-8's $19 pr—4 Cyl $12
Plus Parts
Surface Weld-Seats
COMPLETE ENGINE SERVICE
REBUILT HEADS (213) 334-7845

75—Accesories-Tires-Parts

'66 CHEVY CAPRICE
All good, selling parts.
629-8360

FOR SALE or trade, A-Econdrail 427 Chevy, turbo, enclosed trailer, firesuit, brand new. 627-1277

3RD member 9" Ford 4:57 on locker alt new, 2 pair 31 spline axles, cast iron big block Ford headers, new pinion, snubber, misc parts. Frank, 623-2938.

✔ SHORT BLOCKS ✔
Low as $109. Buy Direct
Save $$$ Free Delivery
JACOBS ENGINE REBUILDING
NO SAT. PLEASE
(213) 442-9554 Weekdays
B of A, MC 100% Financing O.A.C.

1971 BUICK 350 short block, in crate, near new, ran approx. 1,000 miles, $100. (213) 963-2918.

1500 cc VW eng, complete, 6 volt, 5,000 mi, since rebuilt, new generator, volt reg. $300. 986-8745.

HEADER, new, never used, all gaskets, flanners included. Dodge 383-440, $55. (213) 335-5986

'69 383 DODGE ENGINE
Complete, $185.
(213) 335-5986

AUTO-TRUCK ELECTRICAL
Trailer to auto hookup a specialty. Your place or mine. 629-1094

76—Auto Repairs-Serv.

VW Engine Repair
Experienced 623-7684.

77—Autos-Trucks Wanted

NEED a car, BUT—bad credit just divorced, bankruptcy, repossessed? There still might be a way. See Art Bunnell Chevrolet, 363 E. Holt, Pomona. 622-1136

FAIR CITY FORD
CLEAN Used Cars bought for CASH
611 E. Holt, Pomona
623-2101

WE BUY junk cars and trucks. Pay highest price. Mon thru Sat. 8-5
★ 627-5010 ★

Continued on Page 22

mobile home
DEALERSHIP
DIRECTORY

Quality Installation and Service
ALAMO
MOBILE HOMES
1200 W. Mission, Ontario
983-5941
EXCLUSIVE DEALER FOR
BENDIX HOME SYSTEMS

CALIFORNIA MOBILE HOMES
RESALES & USED
We specialize in the sale of used units and quality resales.
5151 Holt Blvd., Montclair
714-624-1614

OPEN EVENINGS
★ HARRIS ★
Over 15 years locally
selling-setup-and servicing
insurance and loss adjustments
★ MOBILE HOMES ★
Greatest Sales Display
★ 4 ACRES ★
★ 40 MODELS ★
to choose from
LANCER AND CREST
Quality level
SINGLES, DOUBLES, TRIPLES
NEW, USED AND REPO'S
IN PARK SALES
Main entrance
(1 block east of Central Ave. on South side of Holt, Montclair)
621-4791
OPEN EVENINGS

UPLAND
MOBILE HOMES
● VIKING ● KEY WEST ●
● BARON ● CALYPSO ● LA PAZ
NEW — USED — CONSIGNED
OPEN DAILY
1425 W. Foothill Blvd. 985-2703

VALLEY
MOBILE HOMES
The Biggest Little Dealer
CLAREMONT
5225 Foothill
985-5413
MONTCLAIR
4300 Holt Bl.
626-1008

VALUE
MOBILE HOME SALES
4187 E. Mission Blvd., Pomona
627 7353
Factory Direct, Lincoln and Madison
Over 24 years experience in mobile home sales to serve you. See our prices and compare.

As Comfortable As Your Favorite Tennies!
If tennis is your game, you'll love the leisure life-style at the Plum Tree. Featuring
1, 2, 3 and 4 Bdrm
Shag carpeting
Custom Drapes
Dishwashers
Pantries
Year-round pool
Sauna & Jacuzzi
Clubhouse
Don't worry if your overhand smash is not as smashing as it used to be. Lace up your favorite tennies and live like a pro at the
the Plum Tree
Apartments
$185 Up
284 N. Carnegie Ave.
(Corner of Bonita & Carnegie)
CLAREMONT
626-1243

SAVE SAVE SAVE
SAVE SAVE
FRANK WHITE Imports
"Pomona Valley's Oldest Import Dealer"
Still Has '74 FIATS at GREATLY REDUCED PRICES!
And '75 VOLVOS Specially Priced This Weekend
VOLVO
The Car with the Owner's Protection Plan
FIAT
The Fastest Selling Car in Europe
FRANK WHITE Imports
1407 W. HOLT — POMONA
FIAT OPEN SUNDAYS VOLVO
IMMEDIATE DELIVERY 623-2689
SAVE SAVE
SAVE SAVE SAVE

$150 FACTORY REBATE ON ALL NEW 1974 COURIERS
Offer Good Thru March 31, 1975
$150 REBATE ON ALL NEW 1974 FORDS IN OUR STOCK
Offer Good Thru March 21, 1975

'75 FORD LTD CTRY SQ. BROUGHAM
STATION WAGON, V8 460 engine, pwr brakes, t/glass, AM/FM radio, heater, auto., fac. air, pwr seat, WSW tires, trailer towing pkg, light group, dual facing rear seat, spd control, elec. dr. lock. White finish. 5J76A130J65.
SAVE $1500 From Window Stkr Price

'75 FORD LTD LANDAU 2 DR. HT
V8 400 engine, pwr steer. & brakes, t/glass, AM/FM radio, heater, auto., fac. air, landau luxury group, door locks, speed control, tilt wheel. Maroon Metalic finish. JJ65510181J
SAVE $1500 From Window Stkr Price

'75 FORD ELITE 2 DR. HT
V8 400 engine, full power, t/glass, radio, heater, fac. air, conv. group, tilt steer. wheel, windows. Dark Red finish. 5G21S
SAVE $1500 From Window Stkr Price

1969 OLDS DELTA 88
4 Door, V8, hardtop, radio, heater, Auto. Trans. Vinyl top, White Walls ZRJ-599, Gold

1969 MERCURY MARQUIS
Station Wagon, V8, T/Glass, radio, Heater, Auto Trans, DXL Int, Lug Rack YXE-92, Gold Finish

1968 PLYMOUTH SATELLITE
4 Door, V8, Pow. Steer, Pow. Brakes, T/Glass, radio, heater, Auto. Trans, Fac. air, DXL Int. WVY-050, Blue Finish

1959 FORD F-100 PICKUP
Radio, heater, stand. trans, 61883K, Blue Finish

YOUR CHOICE
$34 DN.
$34 MO.

1968 CHRYSLER NEWPORTER
V8, Power, steer, Pow. brakes, T/Glass, radio, heater, Auto. Trans, Fac. air, white wall radials, XJH-023, Gold Finish

36 Mo. APR 21.2, $1258 DEF. PRICE, SALE PRICE $899

1965 CHEV.
V8, Pow. steer, Pow. brakes, T/Glass, radio, heater, DXL Int, XBC-449, Green Finish

1966 CHEV.
Station wagon, V8, Pow. steer, Pow. brakes, T/Glass, radio, heater, Auto. trans, Fac. air, Roof Rack, SLM-770, Green

1963 CADILLAC CPE DEVILLE
Hardtop, Coupe, V8, Full Pow, radio, heater, Auto. Trans, Fac. air, White walls, Tilt Wheel Custom Int., LCB-698, White Finish

1972 FORD F-250 $97 DN $97 MO
Pickup, R&H, standard trans., H.D. camper equipped. 88833-K 36 mos. APR 17.9 Def Pr. $3589. Sale Price $2699

1973 CHEVY MALIBU $98 DN $98 MO
2 Dr., V8, auto, T-glass, R&H, P/S, P/B, FAC. AIR, and more. 576-CIF. 36 mos. APR 17.9 Def Pr. $3626. Sale Price $2699

1973 MGB-GT $3999
2 Dr., 4 cyl, GT package, Radial tires, dlx exterior, FAC. MAGS, more. 402-HFQ. SALE PR.

1971 MERCURY COUGAR $2399
2-door, radio, heater, automatic, FACTORY AIR, power steering, power seat, vinyl roof, bucket seats, console. Green finish. 200 CBT

1971 IMPALA CAPRICE $59 DN $59 MO
2 Dr. H.T. V8, auto, R&H, P/S, P/B, FAC. AIR. 166471S135645. 36 mos. APR. 21.2, Def. Pr. $2183. Sale Price $1599

1973 PONTIAC TEMP LEMANS $89 DN $89 MO
V8 engine, radio, heater, automatic transmission, air conditioning, power steering, power brakes, yellow finish., 456-GHL. 36 mo. deferred price $3293, APR 17.9. Sale price $2499

1971 DATSUN 1200 $64 DN $64 MO
2 Dr., R&H, vinyl top, FAC. AIR, WSWs, bucket seats, dlx int. Orange. 405-NGE. 36 mos. APR 21.2 Def pr. $2368. Sale Price $1699

1972 FORD E-200 VAN $2599
Long wheel base, V8 engine, power steering, power brakes, tinted glass, radio, heater, automatic transmission. Green. Lic. 27741M

Lower Overhead
Lower Prices
Chino MOTORS
13101 CENTRAL
Ford
Open Daily & Sunday 'Til 9 P.M.
Cars 628-4726
Trucks 628-0814
We Service What We Sell

77—Autos-Trucks Wanted

Continued from Page 21

★ WANTED JUNK CARS
Running or not. $30 and up.
623-8308, aft 6 595-6808.

Will Pay Top $$
Call 623-2656

FOR HIGHEST PRICES FOR YOUR USED LATE MODEL CARS AND TRUCKS SEE
W. B. RUNDLE
628 W. HOLT, ONTARIO
YU 4-7112

WE BUY USED
TOYOTAS
Highest Prices Paid
TOYOTA of POMONA
398 W. Holt, Pomona
623-2656

78—Trucks for Sale

'70 DATSUN PICKUP
$1650 or best offer.
623-5142, 31508T

'73 CHEVROLET ½ ton pickup, power, automatic, $2800. 516150B, Illinois. 984-5231

'73 ½ TON International PU, custom cab, p-s, p-b, a-c, 10,000 mi, like new, 34823W. 985-5001

'72 FORD Courier, xlnt cond, custom paint, air shocks, mags, good tires, camper shell, $2500 or best offer. 628-8426 eve. 56950V

'71 DATSUN PICKUP 1600
$1200, mags and wide tires.
595-3446, 39061W

'66 FORD panel, no motor or trans. Sell or trade '58 Ford panel, super clean. 327LOG. 626-9696

'52 GMC TRUCK
Dlr 9032. $795.
628-3369 or 627-2017

'66 GMC V6, 2 ton truck, 18' van, good condition, $2,750. 10160 Felipe, Mtcl. X77832. 624-6903

'73 FORD ¾ ton XLT, auto, air, 15,000 miles, 66399R. '74 King of the Road Camper, 8 ft cabover, $6100. will separate. 628-6360

'69 DODGE ½ ton, low mileage, auto, air, clean, 41758E, $1495. 623-7157, 629-6906.

'66 FORD ½ ton pickup, short bed, chrome bumpers, V8, 3 spd, air cond, 63,000 miles, 75 lic and new smog, $900 or trade. 983-6717. 27874Z

Want Ads Get Results

CROWN TOYOTA
QUALITY USED CARS
1151 W. FOOTHILL
UPLAND
CALL 985-9701

1971 Toyota Corona 2-Dr Sport Coupe
White with black vinyl roof, matching black interior. Automatic transmission, air conditioned, AM-FM radio. Lic. No. 951 CYV

1969 Toyota Corolla 2-Door
Blue with matching tan front bucket seats. 4-speed, radio, heater. Low miles! Excellent economy car. Lic. No. ZAT 491
PRICED TO SELL

TOYOTA PICKUPS 1972 thru 1973
Several 4-speed models to choose from! Priced from
$1795-$2795.00

1973 Ford Maverick 4-Door Near New
11,260 Original Miles. Cream puff. Fully factory equipped. Mediterrean blue with white vinyl roof. Lic. No. 955 JLN. Outstanding value, but
PRICED TO SELL

1969 Ford Mustang GAS SAVER!
3-speed, 6 cylinder, Lic. No. 420 FTC.

1972 CHEVY NOVA
Bright orange with white vinyl roof. Black bucket seats, automatic transmission, air conditioned, power steering and brakes. Low Miles & excellent mechanical condition. Lic. No. 248 EHK

RECONDITIONED VOLKSWAGENS GALORE!
1966-1973
Campers & Beetles
Outstanding Values!!!

CROWN TOYOTA
CORNER OF FOOTHILL & MOUNTAIN
UPLAND
985-9701

73—Trucks for Sale

'65 CHEVY pickup ½ ton, '71 Chevy engine 350, new wheels and tires with headers, custom seat and tarp. 626-2088. 68169J

$ 1968 AND '69 White Freightliners, 2 axle with sleeper cab, $10,000 with job, large down, we will finance. 623-2638

PICKUP truck for sale or will trade for good running transp car, $600. 624-8643. N7c791

'59 FORD ½ ton pickup rebuilt motor and trans, A-1 cond, $700. 623-3641. 38975W

'63 CHEVY PICKUP, $400. K26671; Chevy Van, xlnt cond, $650. 80746T; '65 VW Bug, rebuilt engine, $600 YQJ319, Camper, $75 8' trailer axle, $50, 629-1684.

'53 FORD 1½ T flatbed dump truck, rebit V-8, 15,000 lb wench, needs trans. $600. 629-7506. N81291.

CHEVY '67 ¾ ton, auto, p-b, air, xtra trans, wide tires, clean! Q83118. 628-0547.

'72 FORD 1 TON TRUCK
360 engine, 4 spd, radio-heater, duals, 12' stake rack bed complete with hydraulic lift gate, 71305M.
$3695
W. B. RUNDLE
628 W. Holt, Ontario
YU 4-7112

'71 DATSUN Pickup 1600, $1800 firm. Mags, wide tires, xlnt cond, lic 68736U. 627-1442

2 HAY rigs, truck and trailer and tractor with doubles, just overhauled. (213) 334-6000

'60 CHEVY pickup, short bed, rebuilt motor, new tires. 626-8308. 17185R

'73 FORD Courier, camper shell, air, $700 down, take over payments. 624-5480. 57424V

'66 FORD ½ ton pickup, overhauled engine, new brakes, drums, and paint, excellent condition, $1095. 593-8955. T89051

INVENTORY reduction sale on all 1975 ½, ¾ and 1 ton Chevy trucks. 1975 ¾ 350 V8 Fleetside. No. CCY245Z125902, $3995. New low financing rates. College Chevrolet, Clmt. 101 S. Indian Hill Blvd. 624-4541. Open week nights 'till 9, Saturday 'til 5, closed Sunday.

'65 GMC, 4000 tilt cab, 21' diamond plate bed with side racks and tuck away lift gate, $3700 or best offer. 987-5864. S37262

SHARP '70 Datsun 1600 pickup, runs good, r-h, good tires. $1350. 987-2194. S7793V. New paint.

'74 DODGE D-100 PU, 8 ft bed, p-b, p-s, auto trans, air, mags, tires, much more. 937-4078 aft 6 p.m., weekends anytime. 22213U

LATE '72 Courier, Gem top, mags, radials. Must sell this week. $1900. 597-1664. 34767M

'62 FORD ¾ ton pickup, 8' teardrop full cabover camper, 352 c.i. V-8 auto. 628-4819, 98931C

'60 RANCHERO
Good condition, economical.
[illegible]

80—Imported, Sport Small Cars

'69 VW BUS
Excellent CONDITION, $1725.
2994CP. 626-3567

1959 MERCEDES BENZ 220S
S 50 G78
PVT PTY. 626-9530

'61 VW, good cond, 25 mpg, fiberglass fenders, headers, chrome wheels, radial tires, $600 or best offer. 982-3349. JWJ172

'72 240Z, air, mags, am-fm stereo tape, clean, make offer. Call after 6 on weekdays. 623-7001. 733DTL

'72 DATSUN 510 SEDAN, 4 DOOR, AUTO, AIR, $1875. Dlr 9032. 628-3369 or 627-2017.

'72 VW 411 wagon, new tires, rack, A-C, super condition, $2350. 035FTH. 982-2480

'72 JAG XJ6, silver w-black, full power, 32,000 mi, super clean. Days 628-1253, eves 622-0828. 542KFX.

'69 VW, REBUILT ENGINE
Clean, $1195. 628-3644. ZGV193

'70 HONDA Civic, air, am-fm radio, radial tires, 5,000 miles, $2800 or best offer. 051KSV. 985-3469

'71 Toyota Corolla, $1150
623-5141, 659DCZ.

'74 FIAT X1-9
AM-FM, mags, mint!
$4,500 firm! 916KXT. 599-7003

'70 SUBARU, 40 mpg, low miles, new tires, battery, mechanically xlnt, $365. 626-4120. 445BHN

'71 CAPRI, 1600 cc, 4 spd, 28mpg. One owner, $1195. 627-2498 after 6:30, all day Sat-Sun. 721BSQ

'69 VOLVO 2 dr sed, Mich. tires, smog dev exempt, 27 mpg, xlnt cond, ZNP598, $1400. 626-7251

SALE! 61 CHOICE CADILLACS
To Select from
Most with 1 year Guarantee
Also
'74 EXECUTIVE CARS

'70 CADILLAC
DE VILLE
Black with black top and leather, full power, AIR CONDITIONED. Stereo, Tilt wheel, door locks. SHARP local car, 1 year guarantee avail. No. 853 BBT.
$2395

'73 CADILLAC
COUPE DE VILLE
Stereo, tilt wheel, door locks, leather interior. 371 GXQ.
$4895

'72 CADILLAC
COUPE DE VILLE
Firemist green with white top. White leather, full power, AIR CONDITIONED. Stereo, Tilt wheel, door locks. Super SHARP! 296 EKJ. 1 Year Guarantee.
$3495

'70 CADILLAC
COUPE DE VILLE
Blue with white landau top, leather interior, stereo, tilt wheel, door locks. 812 BIX.
$2495

'73 EL DORADO
3 CONVERTIBLES
Full power, AIR CONDITIONED. Stereo tape, Cruise control, split seats. LOADED! Local sharp car. White, red, or blue. 843 GHR.
LOW AS **$6495**

'74 CADILLAC
EL DORADO
SEVEN TO CHOOSE FROM
Full power. All El Dorado options. 1 year guarantee. Super Sharp! 567 JLR.
LOW AS **$7695**

TATE CADILLAC
789 E. HOLT
POMONA
622-3587, 629-9661

80—Imported, Sport Small Cars

CATRON MOTORS
Service Dept.
NOW OPEN
8 TO 1 P.M. SATURDAYS
Catron Motors
New Cars 800-830 E. Holt
Used Cars 700 E. Holt
POMONA 629-9765

1971 2 DOOR Toyota Corona, radio, heater, good tires, auto. EHA 849. 595-4927.

'74 JENSEN Healey, 10,000 mi, A-C, pvt party. Make offer. 628-5517 or 628-3276. Lic MURPH 9.

'69 VW wagon, 4 spd, new tires, great shape, $1199. PQW784. 623-2716 Dlr.

'71 PORSCHE 914, white, stereo, tape, 36,000 miles, top cond. Must sell. 382CIF. 626-1538

'67 VW FB 1st $650
Must sell 596-1138. RUS043

'69 FIAT 850, 2 dr sedan, like new, 28,000 miles, 40 mpg plus, sacrifice, $650. 984-6935. ZYE163

'73 MAZDA RX2, air cond, auto trans, $400 and take over pymts. (714) 595-0370 after 7 p.m. 323JDU

'74 FIAT '24 sport coupe, 23,000 miles, stereo, $3900. 623-5431. 880KHC

'72 VW 411 wagon, $1850, auto, rebuilt eng, 8,000 mi, new battery, '75 tags, xlnt cond. 629-1260. 102ETG

'65 TR4, NEW TIRES,
$500. OZU719. 624-0108

'74 TOYOTA Celica GT, 5 speed, $700 and take over payments, 852LOG. 987-4078 after 6 and wkends anytime.

'73 CAPRI V6, stick, AM-FM, decor group, steel radials, xlnt cond, $200 over low book $2500. 599-6619. 735GXP.

'69 VW, Sony antenna, diamond tuck upholstery, color bar, Cragars, show pipes, AM-FM 8 track, Goodrich rbl steel radials, Gd running cond. Best offer. ZXF600, 2566 Aston, Pom. 595-8565

'69 VW, needs engine work, good condition, $800 or best offer. 628-8410. ZYL599.

'68 TR 250 Roadster
4 sp, nu top, whls! $1275, ret $1755, our price $1250. 259BMD. 627-7913

81—Antique, Autos Parts-Accessories

POMONA Valley Model A Club Swap Meet, Sunday, March 16th, L.A. County Fairgrounds, 6-4 p.m.

81-A—4 Wheel Drive Vehicles & Vans

Jeeps—4-Whl. Dr. Vehc.
SO. CALIFORNIA'S LARGEST VOLUME DEALER
ALL MODELS AND COLORS
NEW—USED
BIG SAVINGS
LUCKY
AMC—JEEP
7859 E. FIRESTONE, DOWNEY
CALL CHARLIE BROWN OR DENNIS SHANK
(213) 923-0624

1970 Toyota Landcruiser
$2600. 597-3372. 603BEW

'74 FORD VAN
Custom E-100, 900 miles, $3700. 985-9552, 30496Y.

81-A—4 Wheel Drive Vehicles & Vans

'68 TOYOTA Landcruiser, winch, wide wheels, HT, sharp, must sell, $1895. WYN081. 624-9458 or 624-1913.

'74 DODGE Custom Van, ps, pb, mags, h.d. radiator, shocks, sacrifice $3800 or best offer. Call betwn 8-11 a.m., 5-7 p.m., 626-3113. 17249R.

'71 CHEVY SPORT VAN, V8, MAGS, SHORT WHEELBASE, $2000. 628-5378. 08429W

'74 BLAZER Cheyenne Pkg, V8, a-c, p-b, p-s, 4 spd, stick shift, am-fm, best offer over $4800. 743KYC. 597-1026 or 624-2608.

'73 JEEP, 4 wheel dr, 8,000 miles, many extras, must see, xlnt cond. 987-2391. 128HQJ

'71 BLAZER, 4 wheel drive, excellent condition. Make offer. 049CWZ. Call 627-3477.

'74 CJ5, 7000 miles, 5 steel belt radials, mint cond, $4150, must sell. 455KJO. 628-7661

'53 WILLYS JEEP CJ3B, Chevy V8 and steering, roll bar, hubs, wide tires, $1395. PKD482. 982-8171

'50 CHEVY VAN $300
593-3739, 13923A.

'72 VW 9 passenger bus, blue and white, excellent cond, $2500. 627-3032. 667ETD

'63 JEEP M38 Al Chevy 283, Tru Tracs, posi front and rear, Pontiac rear, full cage, harness, T14, less than 10,000 total miles. 935-HFT. $3,000. 983-3819

'73 TOYOTA L.C. green, Headers, Holley, tru-tracks, clean. 670 HHP 593-6553

82—Autos for Sale

'74 DODGE Dart sport, 2 dr, H.T, 6 cyl, cold, black vinyl top, $3100. 622-9426. 912KRS

'71 VEGA HATCHBACK, EXCELLENT CONDITION, $1375. 597-2985 052CKK.

'64 T-BIRD
Good condition, $350.
624-0184. Lic 187GXP.

'65 MUSTANG FASTBACK
3 Speed, needs paint. $450.
RXH375. 627-1850

'67 MUSTANG, AUTO, FAIR COND, RUNS GOOD, $600. AVL947. 627-1860

'68 CAD, 1 owner, clean, loaded, see to appreciate, $795 or offer. WSC986. 623-7157, 629-6906.

'69 LINCOLN Cont, black beauty, sharp looking, runs xlnt, fully loaded, $1300. 626-7425. XYJ285

'66 GTO, 4 SPEED
Many extras, $450. AKZ661
622-5464 after 3 p.m.

'73 PINTO Squire wagon, air, auto, rack, new tires, custom int, 31m, $2650. 982-2430. 024JDA

1975 CHEVROLET Capris. 2 dr, PS, PB, AUTO. Power windows, power seats, 50-50 front seat. 4800 miles. Will sacrifice. 627-3283, 191LOF.

'69 ROADRUNNER, 383, 4 spd, T-D, mags, side pipes, $1300. YQV-229, 626-6776 or 628-5493 after 7.

'72 PINTO Runabout, 4 speed, am-fm radio, runs good, clean! 42,000 mi, dlr 9032, $1695. 628-3369 or 627-2017.

'71 F REBIRD 455 4 spd, mags, air shocks, many extras, $2200. (213) 331-20 4. JV6840 (Illinois).

'67 FORD MUSTANG, side pipe, rims air shocks, new brakes, mi[illegible] p.m. $450. THL292

'68 CUTLASS. Very good condition [illegible] appreciate, $700. VGS78 628-4432

'72 MONTE Carlo, loaded, 30,0[illegible] mi [illegible] S, D [illegible] 038MNP. [illegible] or 627-2017.

CORVETTE '71, 350, auto, al pipes, am-fm, $4900 offer. Pvt party. 772EYR. 593-1933

'67 MUSTANG Fastback, p-s, p-b, auto, mag wheels. Make offer. 623-3973. UPM033

CADILLAC De Ville, '69 executive car. Immaculate, everything included, centinel and cruise control, $2300. 937-6878. HFQ933

LIMOUSINE
'73 Chevrolet Caprice, 1 of a kind, built for A. J. Foyt, air, divider, bar, stereo, mint cond, 7600 mi, $10,500. (714) 986-2062 days, 985-0512 eves and wkends. Ser No. 9414. Pvt party.

82—Autos for Sale

'66 OLDS 4 dr, full power, AM-FM radio, $375. SYG955. '67 Cad coupe, loaded, full power, $500 or best offer. UTB483. 624-7736

'65 CORVAIR
$375. STG230
595-3955

1969 BUICK RIVIERA
Spotless. ZWA479. $1299.
623-2710 DLR.

NEED a car, BUT — bad credit just divorced, bankruptcy, repossession? There still might be a way. See Mel Bunnell Chevrolet 363 E. Holt, Pomona. 622-1136

'71 MALIBU 2 dr hardtop vinyl top A-C PS, auto radio. 941CJD 595-9323 eves and wkends. $1350.

'51 PLYMOUTH Cranbrook, 2 dr businessman coupe, new paint, good cond, $450. 622-0726. NFT059.

1969 FORD Station Wagon. 10 passenger, $900 or best offer ZYE727. 629-4957

WE FINANCE. No credit needed. Open Sundays. Automotive Brokers. 405 E. Holt, Ontario. 986-3685

'70 MONTEGO MX, $1,200
Or best offer. Fully equip.
441BHM. 624-2733

'57 CHEVY Bel Air, 13-14 city, 16-17 hwy, great mech cond, new equip, $1095. 391KHD. 624-6840 eve.

ROLLS ROYCE LIMOUSINE
1964-65 Phantom V, 1 owner, air, L. H. drive, TV, bar, divider, mint condition, $40,000 private party. Ser No. 5LVA. (714) 986-2062 days, 985-0512 eves and weekends.

'68 CHEVELLE, 307, auto, p-s, V.T. Cragar mags, sharp, $995. 933-2414, 982-0632. WQL796

'74 VEGA Hatchback, auto, like new, 5000 mi, warranty, no equity needed. 628-6263. 315LOK

'60 CHEVY Impala 2 door, 348 eng, good cond, $225. 593-5521. 1983 6th St., La Verne. FHV204

'61 FORD CUSTOM
Air, radio, body damaged.
$400. WEP203. 985-3469

'69 GRAND PRIX PONTIAC, $1000. PVT PTY, XVB870. 622-8624 or 627-5060.

'63 OLDS Cutlass, 4 dr HT, air, p-s, p-b, $750. VZP132. Owned by little old man. 624-9336

'66 PONTIAC Tempest, 2 dr sedan, r-h, p-b, p-s, air, excellent cond, $500 firm. 626-8165. RZD660

'73 CADILLAC COUPE DeVILLE Immaculate, low mileage, $5495. (714) 986-5190

'66 MUSTANG, AIR CONDITIONED, AUTO, DLR 9032, $795. 628-3369 or 627-2017.

CLOSE OUT On A'
'74 AUDI'S
3 FOX's
3 100 LS's
IMMEDIATE DELIVERY
CATRON
Porsche - Audie
770 W Holt,
POMONA
Sales Service Leasing
623-0621

82—Autos for Sale

'67 PONTIAC Ventura, good condition, fully automatic, radio, '75 tags, smog certificate, $600 or best offer. 628-4176. TYD292

'73 THUNDERBIRD, 779GHL. Pvt pty, 33,000 miles, full power accessories, am-fm stereo, new radial tires. Call (714) 621-2161.

'69 PONTIAC Ventura automatic, full power, a-c, vinyl top, leather trim, 50,000 miles, clean, smog certified, $1,000. 628-5866. 574AUX

'68 FIREBIRD, immaculate, air, p-b, p-s, auto trans, 350, $1600. 593-3243. VUS392

'66 DODGE Dart, 2 dr, 70 V8 eng, 4 spd, discs, radials, $600 firm. 624-7600. 817KHC

1966 FORD MUSTANG
PB, PS fact air, good cond, $595
SIS722. 595-1503

1964 FORD FALCON, 6 cyl, auto, good cond, $450 or make offer. Inquire at 4790 Bandera Apt. 1, Montclair. OMA266

'72 CORVETTE Coupe, air, auto, p-b, p-s, tilt, stereo, 350 V8, 30,000 mi, 768FWM, $5495. Dlr. 987-1770.

'69 NOVA 307 V8, auto, ps, AM-FM tape, 54,000 mi, many extra $1395. XVA601. 987-8261

'69 Chrysler 300, 2 Dr H[illegible]
RH, auto, air, full power, $[illegible]
653AQK. 622-7913

'67 FORD Station Wagon
R-H, auto, ps, air, TGL432. 622-79[illegible]

'70 PONTIAC Catalina, 4 dr, H[illegible] air, good family car, xlnt mechanical condition, $1095. 630CE 981-1264

82—Autos for Sale

AUTO AUCTION
Every Sun 3 p.m.
FREE BEER
Buy your car at Auction, $ Save $
629-8360. 537 E. Mission, Pom.

'69 FORD LTD, 4 door, loaded, 1 owner, 48,000 miles, xlnt cond. 3727 Equasion Rd., Pom. sp 48. 593-5031. 337CKY

'67 PONTIAC Grand Prix, full pwr, air, vinyl roof, 442ZZB. $699. 623-7716 Dlr.

1968 DODGE DART, 383, Hurst 4 spd, $750. Call after 5, 624-5748. WQK845.

'64 CHEVELLE
4 speed, 2 dr wagon RCF948.
$1,000. 987-3579

71 PLYM sta wagon Fury Custom, suburban, like new, auto, low mileage. Make offer. Full power. 626-4926. 372FKF.

'74 LTDs and Torinos 1 year mechanical insurance available. HERTZ CORP. For information call 986-0110 or (714) 778-4050

We Carry Our Own Contracts
No Credit Needed
T.D. AUTO SALES
915 E. Mission, Pom. 623-8308

'9 CHEVROLET Malibu 2 door, 4 speed, mags, like new condition, $1199. CCV018. 623-2716, dlr.

3 GRAND PRIX, 26,000 MILES, WELL EQUIPPED, MUST SELL, 04,000. 622-7686. 642-HFQ.

DODGE CORONET, Headers, 383 engine, body straight, $750, or best offer. 629-4134 ask for Steve. VRT518.

RED of trying to sell your car? Let-motor? Consign your unit to Select. 623-2716 dlr.

82—Autos for Sale

AUTO AUCTION
Every Sun 3 p.m.
FREE BEER
Buy your car at Auction, $ Save $
629-8360. 537 E. Mission, Pom.

'69 FORD LTD, 4 door, loaded, 1 owner, 48,000 miles, xlnt cond. 3727 Equasion Rd., Pom. sp 48. 593-5031. 337CKY

'67 PONTIAC Grand Prix, full pwr, air, vinyl roof, 442ZZB. $699. 623-7716 Dlr.

1968 DODGE DART, 383, Hurst 4 spd, $750. Call after 5, 624-5748. WQK845.

'64 CHEVELLE
4 speed, 2 dr wagon RCF948.
$1,000. 987-3579

71 PLYM sta wagon Fury Custom, suburban, like new, auto, low mileage. Make offer. Full power. 626-4926. 372FKF.

'74 LTDs and Torinos 1 year mechanical insurance available. HERTZ CORP. For information call 986-0110 or (714) 778-4050

We Carry Our Own Contracts
No Credit Needed
T.D. AUTO SALES
915 E. Mission, Pom. 623-8308

'9 CHEVROLET Malibu 2 door, 4 speed, mags, like new condition, $1199. CCV018. 623-2716, dlr.

3 GRAND PRIX, 26,000 MILES, WELL EQUIPPED, MUST SELL, 04,000. 622-7686. 642-HFQ.

DODGE CORONET, Headers, 383 engine, body straight, $750, or best offer. 629-4134 ask for Steve. VRT518.

RED of trying to sell your car? Let-motor? Consign your unit to Select. 623-2716 dlr.

82—Autos for Sale

'65 GTO
Engine just overhauled.
License RHK088. 623-7247

'70 CAMARO, 6 cylinder. Must see, super clean! $1600. Call 627-1172. 437BQC

'68 BUICK 2 dr Wildcat, 1 owner, full power, air, extra clean, $600. 987-4494. 499JDC

'73 VEGA hatch, 4 spd, xlnt cond, clean, new tires, 30,000 miles, $2000. 595-7298. 749GLD

'63 CADILLAC sedan DeV, all power, air cond, r-h, 7 tires, clean cond, $495. DOP243. 987-5471

CHRYSLER, '75 NY, Brough, 4 dr, comp equip, only 5100 mi. Tax prob. 322LVR. (714) 886-4522

'75 VEGA coupe Notchback, about 5,000 miles, $2595 cash. 261MDE. Private party. 629-0968.

'72 MUSTANG a-c, p-s, p-b, new tires, like new, 1 owner, $2595. 624-0330. EPG394

'66 PLYMOUTH FURY III 318 engine runs good, $775. 983-7440. XXC059.

'59 VETTE, big engine and tires, sharp! See to appreciate. 593-0850. KHC177

'70 DUSTER
$1500 or best offer. Immaculate.
900AQB. 629-7703

'72 LINCOLN Continental, low mileage, fully equipped, 922HOB, $3350. 622-8869

'62 CHEVY Impala, new engine, 4 speed, posi, interior, mags, much equipment, $800. 622-3352. HKB852

'72 BUICK Estate wagon, 3 seat, new radial, air cond, xlnt cond, $2500. 880BVV. 595-7045

82—Autos for Sale

'72 CHEVROLET Vega wagon, air cond, mag wheels, 4 speed, $1900. (714) 737-1132, eves 597-1528. 949EHK

1974 PINTOS, wagons, 1 yr mechanical insurance available. HERTZ CORP. For information call 986-0110 or (714) 778-4050

'65 MERC, $570. 2 door, clean, 44,000 miles, factory air, good cond. RRU024. Call Chino. 628-6484.

1974 MALIBU'S and Pontiac Le Mans 1 yr. mechanical insurance available HERTZ CORP. For information call 986-0110 or (714) 778-4050.

'73 BUICK Regal, sharp! AM-FM, 27,500 miles. Call btwn 9 and 4:30 597-3438. 799JLR

'63 BUICK RIVERIA, $500.
Or best offer. Rims, clean.
629-2679. VGE110.

'67 CHEVY 2 dr hdtp, xlnt mech shape, needs paint seat covers. $800 cash firm. 628-4291. XVA506

1974 MUSTANG II, 2300 cc engine, P-S, P-B, radio, $3300 or take over payments. 629-8442 or 622-0218. 267JPA.

'72 VEGA GT, 4 speed, deluxe int xlnt cond. $1500. 628-8181 aft 7 pm. 112KMW

'65 CHEVROLET SS, NEW PAINT, LIKE NEW CONDITION, $799 171BBW. 623-2716 Dlr.

'74 VEGA GT STATION WAGON, R-H, $500 and T.O.P. 628-8248. 582KYE

'62 FORD Fairlane, automatic, p-s, low miles, xlnt cond, $350.
622-5363

Want Ads Get Results

WHAT THE WORLD IS COMING To . . .

HONDA

C.V.C.C.
Drive the Miracle Car of the Year and $AVE $$$

39 MILES Per Gallon

"The Dealer with the Experience and one of the Largest Selections of HONDAS in the Valley.

A SIGN YOU CAN TRUST
BRYANT PONTIAC HONDA
535 S. CITRUS
COVINA
(213) 967-6251

ONTARIO DATSUN
1025 N. MOUNTAIN
PH. 983-9511

39 MILES PER GALLON
E.P.A. mileage tests of new '75 cars.
NEW 75 B-210

ORDER YOURS Model 222
4 speed trans.
$89 DOWN $89 MONTH
OAC 48 APR 16.50 def. price $4361. including tax and license. Cash price $2995 plus tax and license.

NO PRICE INCREASE
BUY AT '74 PRICES

74-710

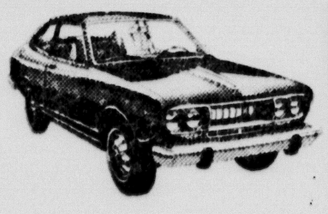

Model 722
$2995

NEW 74 PICKUP

MODEL 302
$3095
SALE ENDS 3/16

69 TRIUMPH GT-6
AM radio, heater, 4 spd trans., low miles, Green. 374 DBG
$1295

69 VOLKSWAGEN FASTBACK
Radio, heater, 4 spd trans., Tan finish. 098 GHK
$1195

70 DATSUN WAGON
Radio, heater, 4 spd trans., Beige finish. 817 GHL
$1488

72 DODGE COLT 2 DR. CPE
Radio, heater, 4 spd trans., vinyl top. GREEN finish. 289 HDA.
$1495

71 DATSUN 1200 COUPE
AM radio, heater, 4 spd trans. Red finish. 431 DQU
$1495

72 TOYOTA COROLLA
AM radio, heater, 4 spd, A/C, 801 FKD Orange finish.
$1488

72 DATSUN 1200 COUPE
Radio, heater, Green w/Black vinyl top, 27,441 miles. Ser. 52124
$1695

72 CHEV. VEGA GT HATCHBACK
Radio, heater, 4 spd, fac. air, 4 cyl. Red. 592 HQW
$1795

70 FORD MAVERICK
Radio, heater, auto, 53,632 miles. 299 BEY
$1488

73 DATSUN 610
Radio, heater, 4 spd trans. White finish. Ser. 026895
$2195

73 PLYMOUTH DUSTER
P/S, radio, heater, auto., vinyl top, air cond., 23,948 mi., White finish. 062 JDT
$2695

72 TOYOTA
$56.00 DN $56.00 MO
O.A.C. 36 APR 17.92 def. pr. $2077.04

ONTARIO DATSUN
1025 N. MOUNTAIN
OPEN 7 DAYS A WEEK 'TIL 10 PM
PH. 983-9511

Progress-Bulletin

Scan

- FEATURES
- ENTERTAINMENT
- BOOKS
- CHESS
- TEEN SCOPE
- STAMPS
- ANTIQUES
- COINS

Progress-Bulletin, Pomona, California, Saturday, March 15, 1975

High desert bursting with spring colors

. . . Story on page 4

It happened in Pomona

By Doc Peirsol

Early day conservationists

"City Trustee spare those trees!" Those were the stirring words being shouted by two well known Pomonans at a meeting of Pomona's Board of Trustees in November 1904. That, of course, was years before the term "ecological conservation" had come into common usage but the complaints of Cyrus Burdick and George Woy, residents of north Garey avenue, would have equaled in eolquence any of the impassioned pleas being made today by our modern conservationists and members of the Sierra Club.

Those two gentlemen were appearing before the City Trustees to loudly protest the proposed curbing and grading of Garey avenue from the railroad tracks to Alvarado street. To substantiate their protests they were pointing out in no uncertain language what disastercus effects such technological actions would have on the natural beauties with which that section of Garey avenue had been blessed for more years than mostPomonans could remember.

"Curbing and grading," said Woy, "will cause a general plowing up of Garey Avenue."

"What's more," added Burdick, "it could cause the hewing down of the shade trees along the avenue."

And what was more important, they wondered, cement curbs and an easy street grade or those masterpieces of God's handiwork, wide-spreading, green, leafy shady trees?

It was a good try — a dedicated effort for which those two pioneer Pomona conservationists deserve undying praise. But alas for conservationists when so-called progress is at stake! — The next time you pass that way, try walking in the cooling shadows cast by shade trees on Garey Avenue between the railroad tracks and Alvarado street.

A major pawn offensive

By SHELBY LYMAN

Playing white means to move first, and especially first in the center of the board. Thus it is no surprise that in almost any opening, white gains a superior pawn presence in that sector.

CHESS

The hypermodern openings (i.e., Alekhine's defense, the king's Indian, the Gruenfeld, etc., which are notable for the extravagant pawn buildups on one side, are only exaggerations of what otherwise happens in the more "normal" opening patterns, (i.e. the French Defense, Sicilian, Ruy Lopez, etc.).

The last, the "Ruy" is of special interest, because, in that most symmetrical of standard openings, white's "raison d'etre" is to construct a time-honored pawn advantage.

Diagram One shows us one of the most frequently occurring positions in chess. This position is the culmination of the first stage of white's strategy. He has just played 8. P-B3! and "nothing" (but exceptional moves) can stop the characteristic 9. or 10. P-Q4.

White will then have gained the familiar "pawn-at-B3-Q4-and-K4" formation. True, black with 8 . . . P-Q4 will gain his own central phalanx. But it will be a lesser one. And it will be around white's positional pawn superiority that the latter will maneuver aggressively, submit black to the enduring "Spanish (Ruy Lopez) torture," and rack up the plus score which is the hallmark of that opening.

The tactical-strategic point of all this is that after white's innocent 8. P-B3, the central takeover cannot be "reasonably" stopped. Black's own queen's knight blocks his own queen bishop pawn, and his own central pawn play for the moment will be defensive.

It may surprise some of our readers that the "slender" P-B3 (though P-KB3) played an unexpected and decisive role in a dramatic moment of Bobby Fischer's ascendancy to the world championship.

With the score 2½-2½ in his challenger's match with Petrosian (the winner would play Spassky), Fischer seized the center with a surprising ". . . P-KB3" on the third move. (See Diagram two)

Now nothing can prevent a pawn ascendancy for black and an uphill labor for white. And after the moves 4. P-B4, P-Q5; 5. P-Q3, P-K4; the shape of the game was already obvious. (Notice that an attempted counter of 4. P-Q4?! would have been answered by the rollover . . . PxP and 5 . . . P-K4, anyway.)

Again, only recently, a most vicious attack was signaled by another . . P-KB3 in the game Quinteros-Ribli. On move thirteen, black (Ribli) played his . . . P-KB3!! (see Diagram Three), and white's designs on the black knights are immediately thwarted by the threatened counter pawn fork at K4.

After 14. B-Q2, P-K4!; 15. Q-R4 (sorrowful), P-Q5, the game was tipped decisively (see Diagram Four). Again "P-B3" and a cruel follow-up have given a position wings.

Try "P-B3" (K or Q). It can be very good, every once in a while.

(Diagram 1)

BLACK

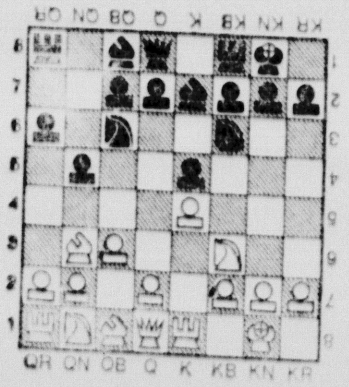

WHITE

White will play 9. P-Q4!

(Diagram 2)

BLACK
FISCHER

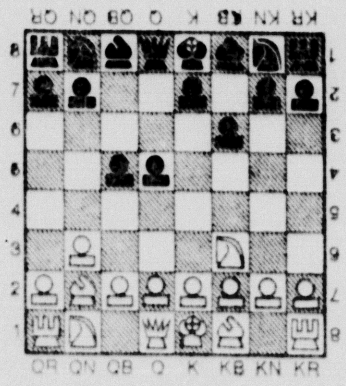

PETROSIAN
WHITE

Fischer will play . . . P-K4!

(Diagram 3)

BLACK
RIBLI

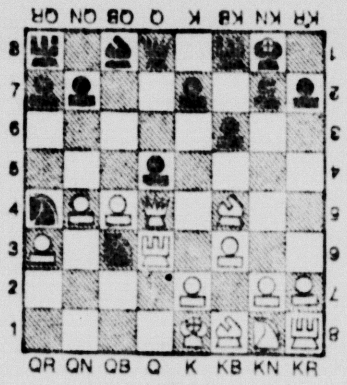

QUINTEROS
WHITE

Ribli will play 14 . . . P-K4!

(Diagram 4)

BLACK
RIBLI

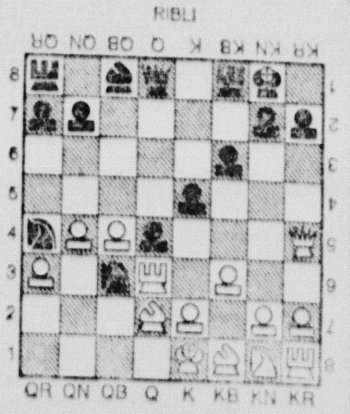

QUINTEROS
WHITE

Look at the bulldog

Coins: Colony seals in gold

by MORT REED

The Letcher Mint has just released the first in a new series of bicentennial commemorative meda's in gold relief against a silver field. Sculptured by Carl Romanelli, each issue features the bust of an early American patriot sculptured in intricate detail.

The gold and silver in each medal is combined to form one permanent piece of metal so the gold is all within the area of the bust and the field is entirely silver.

This is not gold plating or "gold on silver" but an entirely new process resulting from the world's first production of coin and medals in contrasting colors of two precious metals. It is a bonding of 24 karat gold to a surface of .999 Vine silver.

The following American patriots have been selected for the 12-piece series: Nathan Hale, Thomas Jefferson, George Washington, Paul Revere, Patrick Henry, John Hancock, James Madison, John Adams, Molly Pitcher Commodore Perry James Monroe and Andrew Jackson.

The series will be issued at the rate of one per month at $39 each which is guaranteed regardless of how high the cost of precious medals may rise.

Only 7,800 sets will be struck and once the original edition has been completed the dies will be destroyed to insure rarity of the series and extend the collectors' value. Interested readers may write: The Letcher Mint, P.O. Box 107, Lancaster, Calif., 93534.

STOP!! DON'T BUY TIRES 'TIL SUNDAY!

10,000 TIRES

UNIROYAL

Must Go Sunday, March 16
at "Must Go" Prices!
*All Brand New, Nat'l. Adv. Brand

SEE OUR AD SUNDAY, MARCH 16, IN PROGRESS-BULLETIN AND DAILY REPORT!

F & H TIRE CO. WAREHOUSE
540 E. Holt Ave., Pomona

BUSINESS & SERVICE DIRECTORY

H&N TV SERVICE

● RCA SERVICENTER ●

We can Service your new
XL-100 under warranty
no matter where purchased

● Proper Registration Required ●

● SERVICING MOST OTHER MAKES ●

● RECONDITIONED SETS ●

- 1–RCA Combination
- 1–RCA Stereo
- 1–RCA Console

● SERVICING ●

San Dimas
Pomona
Upland
Ontario
La Verne
Claremont
Montclair
Chino

— also —
(Alta Loma — Cucamonga)

OWNERS
HAROLD
and
NORMAN

981-1363

135 N. 2nd Ave. -- UPLAND

A LITTLE BIT OF BROOKLYN IN CLAREMONT

YUM!

New York Style

Specializing in Homemade
Italian & Polish Sausage
Sandwiches
Party Trays
(Full line of
Italian Groceries)
Imported & Domestic wine

Next to Tug Boat Annies

FEDERICO'S
Italian Deli
918 W. Foothill Blvd.
Claremont—621-4091

Dancing Feet
Are
Happy Feet!
Special

(4) one hour private lessons—and
(8) one hour group lessons
$79

CALL FOR FREE TRIAL
622-5161

Continental
DANCE STUDIO
244½ S. Garey—Pomona
Open: 1 PM-10 PM Mon.-Fri.

MISS BUDGET

Shampoo & Set	$3.50
Permanents	$8.95 & up
Hair Cuts	$2.50

Long Hair Slightly Higher

Open Evenings

NA 4-5055

OPEN:
Mon.-Fri. 8:00 A.M.-6:00 P.M.
SAT. 8:00 A.M.-2:30 P.M.

1679 Indian Hill, Pomona

WORLD TRAVEL SERVICE, Inc.

FOR ALL YOUR
TRAVEL NEEDS

250 S. Garey Ave.
Pomona
629-2575

The Fashion INN

FOR FABRICS
THAT ARE ALWAYS
IN STYLE!

3rd & E. St., La Verne
Phone 593-1613

HOURS:
Mon., Tues. & Wed. 9-9
Thur., Fri. & Sat. 9-6
Sun. Noon-5

STEAM EXTRACTION CARPET CLEANERS

"We REMOVE the Soil—
that's the difference"

Featuring:
- Years Experience
- Finest Equipment
- Best Reputation

FREE EST. **593-5511**

KIZZIAR CLEANERS

DRAPERY CLEANING SPECIALISTS

Professionally Cleaned
Expertly Pressed
Decorator Folded
Removed and Rehung
24-Hour Service
Available

Quality Is Our Biggest Seller

260 W. Third, Pomona
CALL 622-7860

Jem-Shine Gallery

- Art Gallery
- Boutique
- Shoe Shine

Featuring The Valley's Only Female Shoe Shine

Call 629-8783
106 S. LOCUST
POMONA

Fred Henson ●
John D. Owens, Proprietors

DO IT YOURSELF CAR REPAIR

★ REASONABLY PRICED SHOP SPACE EQUIPPED WITH HYDRAULIC LIFTS
★ FREE USE OF ALL TOOLS & MANUALS
★ DISCOUNT PRICES ON AUTO PARTS & SUPPLIES

AT

YOUR GARAGE
1424 W. HOLT
ONTARIO
984-4214

GLASS

FOR ALL PURPOSES

Commercial & Residential
ALL WORK GUARANTEED
Replacement Specialists

Call . . .
622-2104 ● 629-2350

CITRUS BELT GLASS CO.
Locally owned & operated for 48 yrs.
1255 E. PRICE ● POMONA
Lic. #252112C17

STEVE GONZALEZ

YOUR
STATE
FARM
AGENT
IN
POMONA

STATE FARM INSURANCE

Auto-Life-Fire-Health

Open Saturday 9 to 12

623-3811
346 N. Towne Ave.
Pomona

POLITSCH
SPEEDOMETER AND TUNE UP SHOP
Specialist
for Speedo Parts

- Carburetors
- Tune ups
- All electrical repair

334 E. Center Pomona
622-6468
Bill Politsch and
Lloyd Hollingsworth
owners

Professional Dog Grooming
ALL BREEDS

All dogs fluff dried with tender loving care

★ *No wire cages!*
★ *No tranquilizers used!*

626-8116
626-0107
5120 Holt Blvd.
Montclair

GOLDEN WEST GROOMERS
Row of Little Red Schoolhouse

Printing While-U-Wait

PIP
POSTAL
Instant
PRESS

150 W. 3rd Street
Pomona -91766
623-8702

WE BUY

- Silver Coins
- Gold Coins
- Scrap Gold
- Blue Chip Stamps
- Items of Value
- Sterling Silver

333 S. Garey Ave.
Pomona, Ca. 91766
(714) 623-2523

AIR CONDITIONING AND HEATING

RESIDENTIAL - COMMERCIAL
SALES & SERVICE

SHIRLEY SHEET METAL
Since 1947

622-1895

24 Years As A Licensed Contractor
No. 97582

835 E. 2nd Pomona

LUCILLE'S YARDAGE

Quality Fabrics
and
Notions
907 W Foothill
Claremont
Call 624-9218

Sunni's Discount Wigs

EXPERT STYLING
BEAUTY SUPPLIES
JEWELRY - GIFTS

934 E. Holt, Pomona
(formerly Sunni's Wigs)

Progress-Bulletin, Pomona, California, Saturday, March 15, 1975

High desert in living color

The Joshua tree, a giant yucca is believed to have been named by Mormon pioneers

Story, photos by Joseph H. Firman
P-B staff writer

With the coming of spring, hundreds of thousands of Southern Californians are pointing their cars, trucks and campers eastward toward "the desert", where the winter rains have washed and refreshed the semi-arid canyons and valleys and thousands of long-somnolent desert plants have burst into bloom.

Because the current economic crunch has proscribed longer safaris, more and more people are turning to the colorful store-house of botanic and geologic treasures of the California desert. No better place to view the plant and animal life of the area can be found than Joshua Tree National Monument, an 870-square-mile park located little over 100 miles east of the valley area.

Here in the beautiful high desert country on the border between the Mojave and Colorado deserts, the federal government has set aside a broad preserve of oases, palm groves, mountain passes and sweeping valleys to keep the geologic features and the plant and animal life of the desert protected for today's tourists, campers, sightseers and nature lovers, and for future generations.

Joshua Tree is a magnet for Southern Californians, according to Ranger Don Colville. More than 650,000 visitors are logged in annually at the 40-year-old park operated by the National Park Service of the Department of the Interior. And the numbers increase each year, Colville says.

Gateway to the world of the desert is the Visitors Center at Twentynine Palms, where the monument headquarters offers museum exhibits, botanical displays and a nature trail through the historic Twentynine Palms Oasis. From there a 150-mile network of surfaced roads leads through the preserve to sites with such names as Indian Cove Campground, Salton View, Cholla Cactus Garden, Ocotillo Patch, Split Rock, Old Dale Junction and Hidden Valley.

One of the most spectacular botanical features of the southwestern desert is the Joshua tree, which reaches heights of 40 feet and bears cream-white blossoms in clusters eight to 14 inches across. It is believed that the Mormons named the giant yucca Joshua tree, or "praying plant" because of its upstretched "arms."

Amid the palms, cactus, sagebrush and picturesque Joshua trees lives a variety of wildlife that has adapted to survival in the desert — the side-blotched lizard, antelope ground squirrel, coyote, chuckwalla and the kangaroo rat, which has become so well adapted to the desert that it can go through its entire life without ever taking a drink of water. Its body manufactures water from its staple food — dry seeds.

Much of the wildlife of the desert is nocturnal and steers clear of the roads and trails. Even more elusive is the bighorn sheep, which keeps to itself in the rock escarpments of the desert. More than 250 species of birds have been seen in the monument, many of them migratory. Some 40 species have adapted to desert life and make their homes in the oases and valleys.

Not to be overlooked at Joshua Tree National Monument are the interesting geological features of the low mountains and broad valleys. Rocks of several geological eras abound, dominated by pinto gneiss, a metamorphosed rock, and quartz monzonite, a type of granite rock.

Evidence of a large number of campsites along an ancient river terrace in the Pinto Basin gives proof that the area was once inhabited by primitive man. Crudely fashioned stone weapons and other artifacts have been discovered along the old streambed. Later Serrano and Chemehuevi Indians lived in the region, and their pottery and other artifacts have been discovered. Still later came the pioneers — miners and cattlemen, the latter leaving their traces in "tanks," small dams amid the boulders, and giving names to various sites — White Tank, Squaw Tank, Ivanpah Tank.

Joshua Tree National Monument offers nine campgrounds with more than 450 sites. Supplies, water and firewood must be brought in. Books, pamphlets and free brochures on the monument are available at the Visitors Center at Twentynine Palms and at Cottonwood Spring on the south side of the park. Both centers are open from 8 a.m. to 5 p.m. daily.

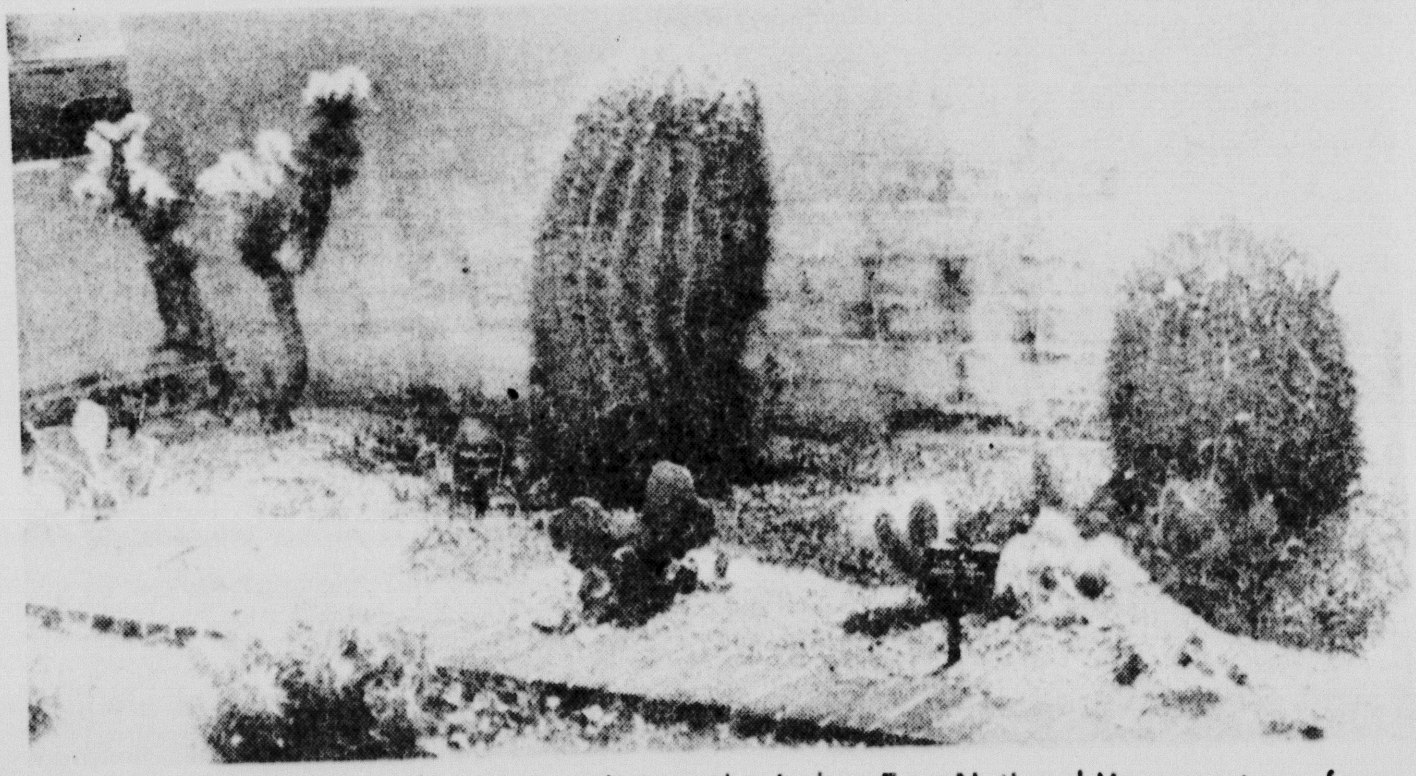

Three familiar species of cactus on view at the Joshua Tree National Monument are, from left, the thorny-fruited cholia, the barrel cactus and the old-man prickly-pear.

ON THE COVER

Southern California's deserts start their annual bloom in March and April, and a good place to observe it is at Joshua Tree National Monument, some 100 miles east of Pomona. This is the Twentynine Palms Oasis at the monument's Visitors Center at Twentynine Palms, starting place for exploration over the 150 miles of road through the 870-square-mile federal desert preserve. More than 650,000 people visit Joshua Tree each year.

Treat Yourself to the Delicious
Homemade Quality of

PIZZA 'N' STUFF

CASA DI BARONE ROOM

IN DIAMOND BAR

your BANKAMERICARD welcome

master charge THE INTERBANK CARD

ITALIAN SPECIALTIES A LA CARTE

SANDWICHES IN VARIETY

SPECIALIZING IN A WIDE ASSORTMENT OF

PIZZAS

AND

APPETIZING

ITALIAN DINNERS

PHONE

595-4210

APPETIZERS AND SALADS

BEER AND WINE

DIRECTIONS

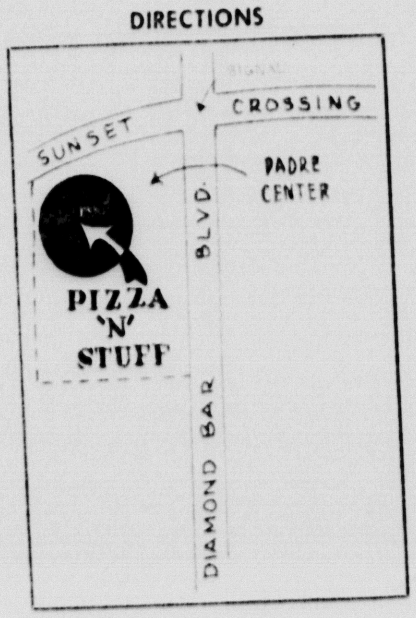

514 NORTH DIAMOND BAR BOULEVARD

CROSS STREET — SUNSET CROSSING

DIAMOND BAR

PADRE CENTER

CHICANO COURT — The coronation of this Pomona High School Chicano Court marked the end of a highly successful campus Chicano Culture Week. From left to right, the students are princesses Olga Davila and Theresa Escoto, queen Stephanie Cortez, king Dennis Alaniz and princes Eliseo Hernandez and Paul Parrilla.

Bonita Jazz in 3rd place

By PETE MARTINEZ
Bonita Reporter

The Bonita High School Jazz Ensemble won a third place trophy at a recent Jazz Festival which was held at Chaffey College.

The Bonita Band, coming from an "AA" school, competes in the toughest division which is open to all sizes of schools.

At the Chaffey Jazz Festival there were over 50 bands in competition. The Bonita High School Dixieland Band also won a third place in their division.

Kevin Mason, Mark Goodwin, Loren McClung and Scott Magallanes were winners of outstanding soloist awards.

ASB elections for the 75-76 school year were held last week. Bruce Hines was elected ASB president, Bridget Bishop was elected vice president, the 75-76 secretary will be Diane Perez, ASB treasurer will be Terry Beltran, and chief justice will be Barbara Belknap.

On March 7, Bonita High School observed Sadie Hawkins Day. The entire affair was sponsored by the freshman class.

During an extended lunch period students were able to participate in various contests chosen by the freshman class. The contests were scheduled to be on the quad but were moved into the gym because of rain. The contests which students were able to participate in were a three-legged race, an obstacle course with balloons, a relay race with balloons, and an egg toss.

That night the freshman class sponsored the Sadie Hawkins Dance. At the Dance a Sadie Hawkins King was crowned. The four princes were Carl Clifton, Richard Lober, Brad Frick and Russ Tyner. Mark Johns was crowned Sadie Hawkins King.

Garey students make beautiful music

By STEVEN TRENHOLME
Garey Reporter

The Garey High music department is making itself heard. This is the first year that Garey has had a complete program including an orchestra and band along with vocal groups. They are giving concerts, entering musical competitions, and winning awards.

In the recent Chaffey College Jazz Festival, the dance band successfully represented Garey. Band director Richard Dennis said of the performance, "we started off a little nervous, but once the shock of performing in front of judges wore off we began to relax a little, and let the music speak for itself. By the time we reached our last two numbers, Brass Bugaloo and Jesus Christ Superstar, we were really hot." The judges evidently agreed for the band received a second place trophy.

The band has also been providing pre-game entertainment for home basketball games. And they will introduce Simon's Junior High to Garey through a concert in April.

This last Thursday, March 13, was "Music In Our Schools Day" nationwide. To celebrate, Garey musicmakers gave a concert Thursday morning. Music ranging from AM-FM pop to modern classical was heard from both the vocalists and the instrumentalists.

The combined women's and men's glee club sang selections from "Porgy And Bess." The A Cappella Singers performed three madrigals, and the Voyagers, who will be competing in a upcoming music festival hosted by Palos Verdes High School, serenaded the audience with "Bluesette," and "God Bless The Child." The four vocal groups, all directed by Ray Woods, then merged for the song "Freedom For The Stallion."

Along with classical music, for their part of the program the orchestra performed light hearted music from the film "Mary Poppins."

The concert band played "Symphonic Overture," "Arioso For Band," and "Bidden Overture."

The jazz-dance band then tuned up for three lively numbers, "Scorpio," "Soul Lady," and "Will It Go Around In Circles?"

This year a renaissance has begun in music at Garey. Students and teachers alike hope it can continue to thrive in coming years, now that it has begun.

Walnut's 'Godspell'

Students from Walnut High School's performing arts department will present "Godspell" April 3, 4, and 5 at 8 p.m. in the multipurpose room.

The cast includes Mike Cox as Jesus and Jim Martinez and Judas, Barbara Randall, Lisa Ledwell, Terry Ann Leighton, Mary Kay Christoffersen, Bonnie Chronis, Stacy Sears, Myke Barnes, Charles Gile, Steve Flaker, Ken Fleetwood and Dale Woodward.

C. Mack Gilliland is the director and John M. Betts is technical director. Larry Cline is music director.

Tickets are $2.50 for adults, $2 for students with ASB cards and $1.50 for children.

Lions pick speakers

Four valley Lions clubs — Pomona Breakfast, Pomona Uptown, Pomona Host and Walnut — held their annual zone Student Speakers competition at Pomona Elks Lodge March 6.

Winners of individual club contests were:

— Karen Hirayama, a senior at Ganesha High School, who represented the Pomona Breakfast Lions Club.

— Cathy Hobard, freshman at Garey High School, Pomona Uptown Lions Club.

— Linda Montgomery, junior at Pomona High School, Pomona Host Lions Club.

— Terry Howard, junior at Walnut High School, Walnut Lions Club.

The topic for the competition was "America's Future — Where Now?"

Ross Rohn, zone chairman, was master of ceremonies. District Governor Lyle Parks awarded prizes.

Miss Howard, winner of the zone competition, now will represent the four clubs in a regional competition April 2 at Griswold's in Claremont.

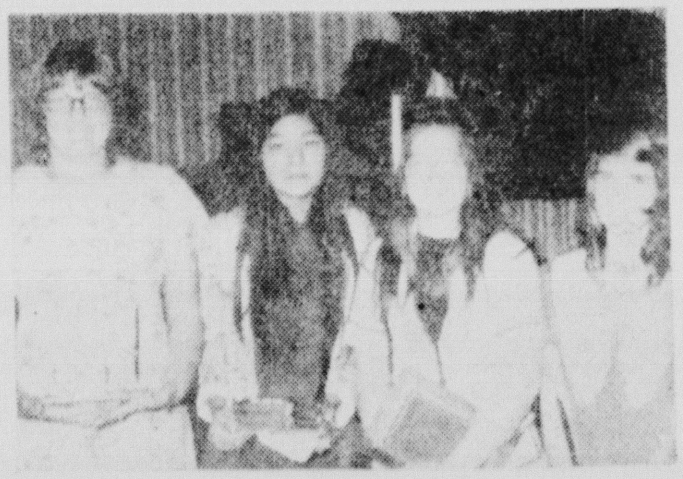

WINNERS — Four winners in Lions Club's Student Speaker competitions are, from left to right, Cathy Hobart, Garey; Karen Hirayama, Ganesha; Terry Howard, Walnut; and Linda Montgomery, Pomona High.

TWO LOCATIONS TO SERVE YOU
TOWNE CLEANERS
1330 N. TOWNE ● CLAREMONT ● 624-3113
—AND—
1349 FOOTHILL ● LA VERNE ● 593-4848
DRAPERY CLEANING
CLEANED & FOLDED
$1.50 Per Width up to 8 ft. long
Unlined & New Pins
OR
We will take down, clean and rehang your drapes for
$2.50 Per Width up to 8 ft. long
10 widths minimum
Lined Slightly Higher
★ RUG DOCTOR RENTAL
★ FEATHER PILLOWS
★ DOWN SLEEPING BAGS & JACKETS
Complete Cleaning & Laundry

Draperies - Carpeting - Wallpaper
Woven Woods - Custom Shades
Kirsch Drapery Hardware - Levolor Blinds
Custom Bedspreads - Pillows
623-0318
623-2201
CALL
For Personalized Service
DRAPERITE
4 EXPERIENCED DECORATORS TO SERVE YOU
OUR SPECIAL THIS WEEK
SELECTED GROUP OF FABRICS
2.49 YD. INCL. LABOR
162 POMONA MALL EAST
623-0318

Protest and debate follow Polaris missile at Webb

By STEVE HUFFMAN
Webb Reporter

The display of a Polaris missile on Webb Day initiated a protest led by Webb student Jim Boce. The Polaris, a nuclear warhead carrying missile, was seen by many Webb community members as inappropriate for a day of fund raising and celebration at the school.

Because of this protest, Webb students watched movies, heard guest speakers, and held debates concerning the world's present nuclear arms situation.

The Webb community became concerned not so much with the decision of whether or not to have this symbol of death and destruction on campus, but with what we could do to diminish the threat of a nuclear holocaust in the world.

Rear Admiral Watkins spoke on the Navy's side of nuclear defense. The Rev. Albert Cohen spoke Sunday night, relating world population to wars and atomic weapons. "War Games," a film directed by Peter Watkins, grusomely portrayed what would happen if a one-metagon bomb was dropped on England. Third-degree burns, blindness, leukemia, shock, and rioting are a few of the effects of a nuclear explosion on a city's population.

While "War Games" shocked Webb's population with the knowledge that they could die a terrible death at any moment, "Only the Strong" instilled in us a fear of the nuclear superiority of the Russians over the United States.

Russia has a faster and more modern air force than the United States, an anti-ballistic missile system which is virtually non existent in America, and an organized evacuation procedure for their major cities in case of a nuclear attack.

Russia also possesses several 25 meagon nuclear warheads which are 1,250 times as powerful as those which were dropped on Hiroshima and Nagaisaki.

The largest warheads in America are four metagons.

After "Only the Strong" was shown, John Davis Sr. and Charles A. Keller presented the 'hawk" side of national defense.

Thursday morning Chip Matthews of the American Friends Service Committee, and Captain Barnaby, an ROTC recruitment officer, debated the economic side of the defense issue. The week finished with a student and faculty presentation. One side was for increasing the national defense program, and one side argued for spending less on national defense.

The majority of the Webb community felt that the Polaris should be displayed on campus after the school's week of atomic awareness. The people in favor of having the Polaris on campus felt either that the missile would be educational, or that by seeing a real atomic warhead-carrying missile, people would realize that we really are living under the threat of nuclear attack.

No one at Webb decided on any clear-cut solution to the world problem of an overabundance of atomic weapons.

We did realize, however, that the problem of nuclear weapons limitation is a very serious one. If the public has ceased to be concerned with the total destruction of the earth,by nuclear weapons, at least it should remember that the defense budget takes millions of our tax dollars every year.

'UNSINKABLE MOLLY' — Claremont High School student Kathy Kilsby dressed for her role as Molly Tobin in school's production "The Unsinkable Molly Brown." Arthur Cain plays Johnny "leadville" Brown, male lead.

Spring Fling is planned at Ganesha

By SUE VAN CAMP
Ganesha Reporter

Spring Fling, Ganesha High School's Fine Arts week, will be taking place on March 17-21 as organized by Mel Whitehead, ASB commissioner, and student council. The theme for the week will be "It's a Small World."

During the entire week interested students will be decorating the quads with sidewalk drawings. On Tuesday a talent show is planned and Wednesday, a noon-concert.

The Rent-a-Giant Auction is perhaps one of the most unusual events of the week and will take place on Thursday. Each club on campus will have the opportunity to auction off three of its members to the highest bider of the student body for a day's use. Therold Adams, also an ASB commissioner, will be the auctioneer.

On Friday a Spring Fling carnival will be held in the central quad during the noon-hour. Campus clubs will have booths set up representing different countries. The band Psalm 150 may also be performing during the carnival.

Choir festival set

Alta Loma High School A Cappella Choir will perform in the Chaffey District Choral Festival Thursday at 7:30 p.m. in the Chaffey High School auditorium.

Only a cappella choirs in district schools will participate in the festival. They will be judged and graded on tone quality, blend and stage department, which means how they handle themselves and how they look.

They will be graded on 11 qualities.

The festival is being held to give a cappella choirs an opportunity to listen to other choirs, judge themselves and pick up techniques.

The Alta Loma Chamber Singers will hold their own concert sometime in April.

Students in musical

The Claremont High School Performing Arts Department premiered its production of "The Unsinkable Molly Brown" Friday and will give repeat performances tonight and Sunday and on March 20, 21, and 22.

Curtaintime at CHS Theater is 8:15 p.m. today, 2:30 p.m. Sunday and 8:15 p.m. for all remaining performances.

Tickets are $2.50 and $2 and must be picked up prior to performances.

Lead roles in the popular musical which opened in New York in 1960 are played by Kathy Kilsby and Arthur Cain.

Others in prominent roles are Jeff Kean, David Kellner, Peggy Comstock, Peggy Losh, and Todd Geller. There are 38 roles in the production, plus six performing groups.

Director is Don Fruechte. Martin Howard is production assistant. Karen Lillie is in charge of costume design. Kathleen Quinn is supervising lighting. Costuming is by Unique.

Musical director is Donald Brinegar. Gary Iida is conductor. Dances and musical numbers were staged by Pat Pilkington.

Julie Waldman is understudy to Miss Kilsby.

Some students on the production staff are David Gassner, Mike Glass, Jon Bellman, Cornelia Rumbold, Rob Feeney, Laura Jane Davis, John Urwin, Richard Greever, Kathy Clark, Marcy Schein, Chris Byers, Kathy Clark and Jessica Wodinsky.

Willie is girl of month

Senior Willie Vanderzwaag of Chaffey High School in Ontario has been chosen March Girl of the Month by the Girl's League cabinet.

Her parents are Mr. and Mrs. Geert Vanderzwaag of Ontario.

She is president of the Les-Allies-Aimes Club, a member of the German Club and is on the staff of "Fasti," the school yearbook. She has served as a representative on Chaffey's Communication Council, as a "Big Sister" on the Girl's League and is a Gold Seal bearer in the California Scholarship Federation.

WILLIE VANDERZWAAG

SINCE 1933
THE MAPLE SHOPS
The West's Original Maple Shop
Gail Cave
COMPLETE LINE OF TOP QUALITY
MAPLE - BIRCH - OAK - CHERRY - PINE
STATTON
PENNSYLVANIA HOUSE
CONANT BALL
HEYWOOD WAKEFIELD
SPRAGUE & CARLETON
HITCHCOCK
NICHOLS & STONE
WOODSTOCK PINE
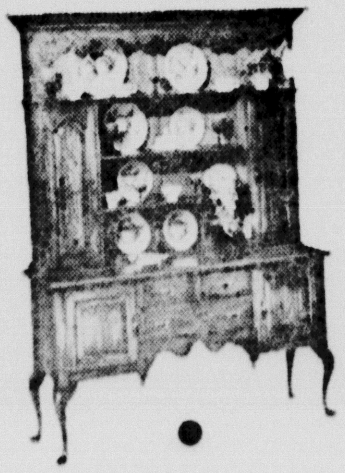
AND ALL LOCAL LINES
(213) 335-1511
(213) 335-0114
BANKAMERICARD welcome here
19257 ALOSTA-Glendora
½ Block West of Grand
master charge

Humanity must regroup

By WILLISTON WIRT

ARK II by Dennis Pirages and Paul Ehrlich. Viking $8.95.

This book views the human condition with deep concern, contending that the "mini" crises of the 1970s may become the "maxi" crises of the 80s.

Explaining the book's title, they say, "Noah had ample warning and in spite of his crisis, the original prophet of gloom survived. Today we are threatened by massive problems brought on by our industrial revolution. We can survive, if our political, economic, and social conditions are redesigned. For if our present institutional ark cannot be made water-proof in time, industrial society will sink, dragging under not only skeptics but we, prophets of doom, also."

(Williston Wirt is on the staff of Pomona Public Library.)

Dennis Pirages, for the last three years a specialist in environmental problems, has teamed up with Paul Ehrlich of Stanford University, whose book 'Population Bomb' outlined the critical situation we face if the present birth rate continues.

This book outlines solutions rather than merely crying havoc. Pirages and Ehrlich portray in succinct terms the changes which must be undertaken.

"There is little evidence that mankind is intellectually, emotionally, or socially prepared to assume stewardship of the earth's eco-systems, or to guarantee the continuance of their essential functions through the planning and restraint that are needed to avoid serious mistakes. Very few people consider the welfare of their grandchildren when evaluating environmental problems!"

Yet this must be an essential part of human strategy, say the authors, even if it runs against the current of industrial society. When people are aroused, as they were in the case of the population explosion, procedures are undertaken willingly. Whether or not one approves of abortion, it is a concern for human survival. The authors are hopeful that their solutions dealing with pollution, pesticides, food increase, and recycling will be followed.

They are not omniscient. "We have tried to make the book useful. Our chief conclusion is that humanity must begin risking mistakes in order to move toward a more viable way of life. We know that the old system will not hold out much longer, and blind fear of it may cause us to bury our heads. To hesitate to make judgments and suggest solutions in fear of error is to abdicate responsibility in the face of certain crisis."

This book is a valuable treatise concerning a subject which involves every one of us — the viable future of mankind.

Book takes advantage of strange fad

By KAREN MILLER

THE BERMUDA TRIANGLE by Charles Berlitz. Doubleday. $7.95.

Currently number one on the public's popularity poll of mysterious or unexplained phenomena is the so-called "Bermuda Triangle."

(Karen Miller is on the professional staff of the Pomona Public Library.)

Berlitz has capitalized on this popular fad and has given the public what it seems to want — a catalog of mysterious events and "unexplained" disappearances replete with suggestions of specimen-gathering creatures from space, and innuendo regarding powerful and advanced devices that are relics of an ancient Atlantean culture.

The Bermuda Triangle is a section of the western Atlantic roughly triangular in shape, extending from Bermuda to southern Florida, then west past Puerto Rico, then back to Bermuda. Berlitz catalogs in some detail the naval and air disappearances that have occurred in the area since the mid-19th Century.

There have been some 100 planes and ships lost with over 1,000 people unaccounted for. (These figures don't seem quite so disproportionate when one considers the time span or the ocean area involved: Berlitz includes all of the Sargasso sea in his list, not just the original triangle.)

Berlitz's descriptions of the events are hardly unbiased. He is writing for sensational effect and his bias is to have the reader believe in the very mysterious and other-worldly nature of the disappearances. He chooses to minimize or virtually ignore geologic, meteorologic, or other scientific explanations for the admittedly unusual events that have taken place there, especially in the last 25 years. He relies instead on myth and legend, and the folklore that inevitably grows up around any unexplained phenomenon.

The research and scholarship are abominable. The book is designed to appeal to those who want to believe in the mystery and supernatural explanations connected with the Bermuda Triangle.

Antique wise

A quite valuable cabinet

By DOROTHY HAMMOND

Q. The enclosed photo is of an early nineteenth century French cabinet I own. It is handsomely hand-carved, in fine original condition, and is made of solid walnut. It stands 5½ feet high, is 38 inches wide and 20 inches deep. Directly under the doors is a drawer. This cabinet was originally owned by Clara Bow, and was used as a liquor cabinet. Would you please estimate the value of the piece? Mrs. H.G.

A. Your fanciful carved French cabinet is quite valuable. Prices usually start around the $3,000 figure, and go up.

Q. Six years ago my husband purchased the child's bed shown in the accompanying murky photo. The bed is constructed of oak, and as you can see the style is unusual. Its dimensions are: 33 inches wide, 42½ inches long and the headboard is 41 inches high. Could you possibly tell us how old this bed might be and of what value? We are very interested in learning all we can about it, as it has become a treasured piece of furniture in our home. C.T.

A. Your child's bed is typically Victorian, and dates around 1880. Its unusual form closely resembles children's beds made by Sugg and Beiersdorf of Chicago. Today, these sell for $125-$175.

During this period, several furniture companies produced beds for children that were essentially scaled-down versions of the Victorian adult beds. Most were made in mahogany, walnut, rosewood, chestnut, ash, maple and occasionally other woods. Children's furniture was produced in abundance in that period, and much of it still survives.

Q. I am hopeful you can shed some light on the value of a tea set I own. It is of Irish Belleek, and the pattern is "Tridacna." I have the tray, covered teapot, sugar & creamer, four cups and saucers, all in perfect condition, and bearing the black Belleek trademark. Mrs. J.T.D.

A. The value of your Belleek tea set is approximately $250.

Q. Over the weekend, I helped a neighbor sort items for an auction. I was fascinated by an old pewter chocolate mold we came across, in the form of a life-size running rabbit. Before leaving the house, she gave me the mold for helping. It had been in her family for many years, so it must be quite old. Can you give me some idea what a mold this size might possibly be worth? Mrs. E.S.

A. Between $35-$45.

(Dorothy Hammond welcomes questions from readers and those of general interest will be answered in the column as space permits. Because of the volume of mail received, she cannot provide personal answers to questions. Prices quoted concerning evaluations are determined by current retail quotations available to the writer and in no way constitute an appraisal. Pictures and drawings cannot be returned.)

Unifying force sought in man's development

By SAMUEL I. BELLMAN

THERE ARE GIANTS IN THE EARTH By Michael Grumley. Doubleday. $6.95.

Samuel I. Bellman is professor of English at Cal Poly, Pomona.

This superb book (only 154 pages long, including notes and index) opens on a lyric note, a beautiful evocation of the classic 1933 movie "King Kong" with Fay Wray writhing emotionally and the superape swatting airplanes from the top of the Empire State Building.

"This is a book about bigness and power, and about the human-animal line. It concerns the present and it concerns the last 10 million years, and it has to do as well with the screams of all the Fay Wrays past and present . . . . It is a book about this Kong as the brother of us all."

The book is particularly timely now, after we have been prepared by all the "Chariots of the Gods" publicity, to consider the possibility that ancient man had all sorts of powers we thought were infinitely beyond his feeble sub-brain. And too, after we have been prepared by recent archeological discoveries of human remains that are more than 3 million years old.

Grumley begins his account with a description of the fairly recent (last 40 years or so) discoveries of outsize anthropoidal creatures placed in the genus Gigantopithecus and dated half a million years or more back in the past.

And as he accumulates information on these giants and their movements in various parts of the world—the Himalayas, the Pacific Northwest, etc.—we begin to see a pattern running throughout history, folklore, and literature: the Giants in the earth, mentioned at the beginning of Genesis; the abominable snowman; the Titans; the werewolf.

Surely there must be something real, archeologically verifiable, behind all of these diversified accounts and beliefs.

Chapter Five, which presents some of the more familiar literacy and cultural examples of Grumley's giants, is particularly interesting. Still, as with the scoffers and repudiators of the "Chariots of the Gods" argument, Grumley's thesis may evoke a good deal of skepticism: "the present-day Sasquatch, Bigfoot, or Yeti is not a monster—he is only a giant, and much less a murderer than man himself these days. He has kept alive by keeping apart, and that, it would seem, is the only way he can continue to survive at all."

But many readers who come here to scoff may remain to discover their rigid beliefs 'loosening' up more and more.

New issue honors patriots

Stamps

The U.S. Postal Service has announced design details of a set of four 1975 commemorative stamps honoring heroes of the American Revolution.

Stamps in the set, called Contributors to the Cause, will be issued March 25 in four separate cities. Subject of each stamp is identified by name and by a descriptive phrase in the design. Subjects and phrases are: 8 cent — Sybil Ludington — Youthful Heroine; 10 cent — Salem Poor — Gallant Soldier; 10 cent — Haym Salomon — Financial Hero and 18 cent — Peter Francisco — Fighter Extraordinary.

Each stamp also will bear a brief printed message on the reverse side under the adhesive giving information about the stamp subject. For example, the message on the back of the Peter Francisco stamp reads: "FIGHTER EXTRAORDINARY." Peter Francisco's strength and bravery made him a legend around campfires. He fought with distinction at Brandywine, Yorktown and Guilford Court House." The Sybil Ludington eight-cent value is designed for use on post cards, while the 18-cent Peter Francisco stamp is for international surface mail. All four stamps are horizontal and printed in panes of 50 with five plate numbers on each pane.

"Salem Poor Stamp" — 10 cent — Postmaster, Cabridge, MA 02139.

"Haym Salomon Stamp" — 10 cent — Postmaster, Chicago, IL 60607.

"Peter Francisco Stamp" — 18 cent — Postmaster, Greensboro, NC 27420.

"Sybil Ludington Stamp" — Postmaster — Carmel, N.Y. 10512.

A remittance of 16 cents is required, the Postal Service will affix two of the 8-cent stamps in order to postmark covers with a date and to return them by first-class mail.

Requests for first day cancellations for the Contributors stamps, with proper remittance, should be postmarked no later than March 25 and be addressed as follows:

POMONA NEWSSTAND
635 E. 4OLT
Open seven days a week
"JAWS"
by Peter Benchley
$1.95

FIGHT FAT
with
KELP, LECITHIN
CIDER VINEGAR, B-6
ECONOMY SIZE
180 CAPLETS
$5.49
POMONA HEALTH FOODS
1625 INDIAN HILL BLVD.
2 Blks. South of S.B. Freeway
626-6277
BRING THIS COUPON

STARS OF STARLITE — Elisabeth Waldo's Pan-American Ensemble tunes up for its concert at Montclair High School at 8:15 p.m. Thursday. The program, one of the Montclair Starlite Series, is open to the public without charge. Entitled "The Musical Realm of Pan-America," the concert includes songs and dances of Indian, Spanish and African cultures. Some of the music is performed on exotic South American instruments. Miss Waldo is a violin virtuoso, composer and recording artist.

Giant ape suffocates at L.A. Zoo

LOS ANGELES (AP) — The giant red ape Eli, who had the strength of 10 men, has died at the Los Angeles Zoo of suffocation during recovery from a knockout drug.

Eli, a male orangutan who was 15 years old, was administered the knockout drug Sunday so he could be moved, the zoo director reported Monday.

As the drug was wearing off he began rolling about, the director said, "and his head was pushed down on his chest. We couldn't tell that his air supply was cut off."

Eli and his mate, Sally and their two offspring recently had been moved into public view after disclosure that due to lack of funds they had been kept out of sight in a small cage for eight years.

The zoo hopes to build a $5 million primate village for all the apes within five years.

First slave protest

In 1688 German residents of the Mennonite Meeting House in Philadelphia made the first recorded protest against slavery in America.

Folk Singer Festival fare

Brace Cockburn, Canada's top folk singer for three years in a row, will present the final concert of the Stratford Festival, Ontario, Canada, Aug. 24.

The concert series will begin July 13 with the Stratford Festival Ensemble, cellist Gisela Depkat and Jazz artists Cleo Laine and John Dankworth.

Family Restaurant 20 years
TONY'S
Second & San Antonio

Valley Community Theatre
122 EAST THIRD POMONA, CALIF. 91766
Now Playing
"GODSPELL"
Friday and Saturday
8:30 P.M.
622-6954 (Res.)

Starlite series

Pan-American troupe slated at Montclair

Elisabeth Waldo and her Pan-American Ensemble and Dancers will present a concert at Montclair High School at 8:15 p.m. Thursday. Admission is free.

This is one of the programs of the Montclair Starlite Series offered by the City of Montclair.

Miss Waldo is a composer, violinist and recording artist. The program entitled "The Musical Realm of Pan-America" will offer music and dance of Indian, Spanish and African cultures. The music, some of it performed on exotic folk instruments, ranges from tribal dances of the Aztecs and Mayas to contemporary rhythms of Latin America.

Soloists will be Miss Waldo, Brazilina soprano Elena Cervantes and the dance duo of Virginia and Luisa.

Showbiz notes

A Jack Benny Memorial Forest will be planted in Israel to honor the late comedian . . . Peter Falk and James Caan have purchased a 500-acre vineyard near Paso Robles . . . the Jets' Joe Namath and the Rams' James Harris will perform in "Vigilantes Four" for producer Gene Corman . . . a total of 264 feature-length films are eligible for Oscar consideration, according to the Academy of Motion Picture Arts and Sciences ... Universal Studios reported that its disaster epic, "Earthquake," did 24 per cent better in theaters in its first eight weeks than "The Sting," which won the studio an Oscar last year.

Depression photographs at Citrus

"American Exodus," the late Dorothea Lange's photographic record of human erosion resulting from the westward movement of thousands of jobless people in the 1930s, opens at the Citrus College art gallery March 15. It continues to April 13.

Gallery hours are 11 a.m. to 4 p.m. Monday through Thursday; 11 a.m. to 2 p.m. Friday, and 2 to 5 p.m. Sunday.

The starkly beautiful photography of Miss Lange chronicles for all time the miserable chapter of American economic history in the '30s. A selection of 35 photographs make up the exhibition, and give the viewer an insight into "how it was."

The early photographs were first published in 1939 by Miss Lange and her husband, Paul Taylor, who wrote the text. After her death in 1965, the book, "An American Exodus," was republished in 1969, and updated through the 1950s, termed "End of the Road: The City."

BARBARA COOK, former star of such musicals as "Oklahoma!" "Carousel" and "Music Man," will present a concert at the Ahmanson of the Los Angeles Music Center at 8 p.m. April 6. Miss Cook recently sang to a sold out Carnegie Hall in New York City.

GRAND OPENING
March 12 thru 15
● Cocktails
● Steaks
● Lobster
● Prime Rib
● Bagdad Dinner
All New Entertainment Nightly!
DINNER SHOW 7:00 PM
Rock & Roll with the JUSTICE BROS. 9:00 P.M.
Arabian Nights
RESTAURANT
1275 W. Foothill, Upland, Ph. 982-3333

126 E. "C" ST., ONTARIO
THE GALLERY THEATRE
PRESENTS
"BYE BYE BIRDIE"
Musical Comedy
FRI.-SAT., 8:00 P.M.
FRI. $10 PER FAMILY
FOR RESERVATIONS
GROUP RATES 982-5357

Mr. Steak
AMERICA'S STEAK EXPERT
WE'RE REDUCING PRICES!!
Thick Juicy Butter Luscious
SIRLOIN STEAK & LOBSTER TAILS
$3.99
Plus Ranch House Toast
Plump Baked Potato, Crisp Salad
1 BLK. NORTH OF FOOTHILL ON MOUNTAIN, UPLAND

INTRODUCING OUR NEW DELICIOUS . . .
MINI BURGER
5 FOR $1
22c EACH
YOUR CHOICE ANY FLAVOR
9 oz
SOFT DRINK 15¢
10310 Central Ave.
Montclair
ALSO THROUGHOUT SAN BERNARDINO
Baker's DRIVE INS

A SHOCKING GLIMPSE INTO THE WARPED MORALS OF THE WORLD

TEENAGE LOVERS

Starring JOHN HOLMES and RENE BOND

—Plus—

2nd EROTIC HIT

ONTARIO

RITZ

[illegible]

714/984-0933

SUN-THUR OPENS 10AM

LAST COMPLETE SHOW 8:30PM

FRI & SAT OPENS 10AM

LAST COMPLETE SHOW 12:55PM

Ringo records

HOLLYWOOD (UPI) — Ringo Starr, most active of the former Beatles, has organized a new record label for distribution in the United States and calls the company "Ring O'Records."

175,000 oil wells

Texas has 175,000 producing oil wells in 7,890 fields.

GRANADA

303 N. EUCLID, ONT. 983-4710

"FREEBIE AND THE BEAN"

STARS ALAN ARKIN & JAMES CAAN

WEEKDAYS 7:00, 10:50

SAT. & SUN. 3:15, 7:00, 10:50

PLUS

"TERMINAL MAN"

WEEKDAYS 9:00

SAT. & SUN. 1:30, 5:20, 9:00

GENERAL CINEMA CORPORATION

1 "A TERRIFICALLY ENTERTAINING WHODUNIT!"

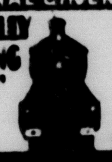

"Bravo! One of the best movies of the year!" —Rex Reed, N.Y. Daily News

AGATHA CHRISTIE'S "MURDER ON THE ORIENT EXPRESS" PG

SHOWS DAILY AT 1:00, 3:15, 5:30, 7:50, 10:05

MONTCLAIR PLAZA

626-3534 Cinema I & II

4955 SO. PLAZA LANE MONTCLAIR

SAN BERNARDINO F.W.Y. at MONTE VISTA

BARGAIN MATINEE EVERY DAY TIL 2:30 P.M. ALL SEATS $1.25

11 NOMINATED FOR 11 ACADEMY AWARDS BEST ACTOR BEST PICTURE BEST ACTRESS

Jack Nicholson-Faye Dunaway

R 3RD SUSPENCE-FILLED WEEK

"Chinatown"

SHOWS DAILY AT 1:30, 5:35, 9:40

-PLUS- CHARLES BRONSON IN "DEATH WISH"

5:55, 8:00

GENE HARVEY THEATRES

LOW PRICES BOTH THEATRES ALL SEATS $1.00

JACK LEMMON · WALTER MATTHAU

THE FRONT PAGE PG

WEEKDAYS 7:30 ONLY — SAT. & SUN. 4:00 AND 8:00

PLUS

"BLACK WINDMILL"

WEEKDAYS 9:30 ONLY — SAT. & SUN. 2:00, 6:00, 10:00

GROVE UPLAND 982-1342 224 E. 9th St.

CANYON CANYON SHOPPING CENTER Bonita Ave. SAN DIMAS 599-2346

Casa Ramón

Acapulco Breakfast

Tropical Fruit Buffet

Mexican Entrees

A Different Breakfast Experience!

2.95

Sundays from 9 am to 1 pm

Casa Ramon

Cotswolds old school house

Reservations (714) 626-2411

Indian Hill At Foothill Blvd., Claremont

Entertainment

IN THE VALLEY

VALLEY COMMUNITY THEATER, Pomona — The rock musical "Godspell" presented at 8:30 Friday and Saturday nights.

GALLERY THEATER, Ontario — The Broadway musical hit "Bye Bye, Birdie" plays at 8 p.m. Fridays and Saturdays.

SCRIPPS COLLEGE, Claremont — The Four Colleges Players of Claremont offer "Miracle Worker" in Balch Hall at 8 tonight and Sunday.

CAL POLY, Pomona — "Sleeping Beauty" will be staged in the University Theater at 1 p.m. today and Sunday.

MT. SAN ANTONIO COLLEGE, Walnut. — Sarah Vaughan and her trio will give a concert in Gymnasium 3 at 7:30 Sunday night.

MONTCLAIR HIGH SCHOOL — The Montclair Starlite Series will present Elisabeth Waldo and her Pan-American Ensemble at 8:15 p.m. Thursday. Admission free.

GARRISON THEATER, Claremont — The Curtain Raisers will screen "The Awful Truth," starring Cary Grant and Irene Dunne, at 7:30 Wednesday night.

BRIDGES AUDITORIUM, Claremont — Baritone Sherrill Milnes will present a recital on the Claremont Colleges Artist Course series at 8:15 p.m. today.

CHAFFEY COLLEGE, Alta Loma — "Godspell" presented in the Little Theater at 8 o'clock tonight.

THATCHER MUSIC BUILDING, Claremont — Soprano Susan Breckenridge will give a recital at 8:15 p.m. Sunday.

LANG ART GALLERY, Claremont — "The Graphic Art of Francisco Goya" on exhibit through Friday. Sponsored by the Galleries of the Claremont Colleges.

CLARK HUMANITIES MUSEUM, Claremont — Art and artifacts of 17th and 18th century Spain, Portugal and Latin America through Friday. Monday through Friday, 9 a.m. to noon, 1 to 5 p.m.

AND AROUND

MARK TAPER FORUM, Los Angeles — "The Dybbuk" a tale of demonic possession, plays through March 23. Tuesday through Saturday nights at 8, Sunday at 7:30 p.m., Saturday and Sunday matinees at 2:30 p.m.

SHUBERT THEATER, Century City — Marcel Marceau, world famous mime, today at 2:30 and 8:30 p.m., Sunday at 2:30 and 7:30 p.m. . . . Tony Bennett and Lena Horne sing Monday through March 30. Performances Monday through Friday at 8:30 p.m., two shows Saturday at 7 and 10:30 p.m., Sunday at 7:30 p.m.

HUNTINGTON HARTFORD THEATER, Hollywood — "Something's Afoot," hilarious comedy-mystery, plays today at 2:30 and 8:30 p.m., Sunday at 7:30 p.m.

SOUTH COAST REPERTORY THEATER, Costa Mesa — "Tartufie," Moliere's comedy classic about hypocrisy, gullibility and human folly, through March 30. Tuesday through Saturday at 8 p.m., Sunday at 3 p.m.

EBONY SHOWCASE THEATER, Los Angeles — "Norman, Is That You?" Ron Clark-Sam Bobrick long-running comedy plays Friday and Saturday at 8:30 p.m., Sunday at 7:30 p.m., indefinitely.

JORDAN THEATER, Long Beach — The Long Beach Civic Light Opera presents the final performances of "Man of La Mancha" at 8:30 tonight and 2:30 Sunday afternoon.

PASADENA CIVIC AUDITORIUM — Sammy Davis Jr. with guests Jim Backus, Georgia Brown, Norm Crosby, Altovise Gore, Hal Linden, Pat O'Brien, Madlyn Rhue, Loretta Swit and Nancy Walker, March 23 at 8 p.m.

DOROTHY CHANDLER PAVILION, Los Angeles — Michel Legrand and guest artist Sarah Vaughan with the Los Angeles Philharmonic at 8:30 tonight.

VALLEY Drive-In Theatre Montclair • 626-7511 Holt At Central

MISSION Drive-In Theatre Pomona • 628-0511 Mission At Ramona

OPEN 6:30 SHOW 7:00

"SOLDIER BLUE" PG

REPORT TO THE COMMISSIONER PG

"RIDER ON THE RAIN"

"JUGGERNAUT"

Montclair THEATRE 4377 HOLT BLVD. (714) 624-9696

Rafferty and the Gold Dust Twins

R Alan Arkin/Sally Kellerman

WEEKNIGHTS 8:45 SAT. & SUN. 5:15, 8:45

GARY GRIMES Class of '44

WEEKNIGHTS 7:00, 10:25

SAT. & SUN. 3:30, 7:00, 10:25

MANN THEATRES

BOX OFFICE OPENS SAT. & SUN. 1:45

Michael Moriarty-Raphel Koto-Susan Blakely

REPORT TO THE COMMISSIONER

SHOWS SAT. & SUN. 3:15-7:00-10:45

plus "JUGGERNAUT" (PG)

SHOWS SAT. & SUN. 1:30-5:15-9:00

FOX POMONA 623-3643

Box Office Opens 5:30 — Show at Dusk

NOMINATED FOR 6 ACADEMY AWARDS

Including: • BEST ACTOR • BEST SUPPORTING ACTRESS

Albert Finney, Lauren Bacall, Ingrid Bergman, Jacqueline Bisset, Sean Connery, Anthony Perkins, Vanessa Redgrave, Elliott Gould, Jill Clayburgh

IN AGATHA CHRISTIE'S "MURDER ON THE ORIENT EXPRESS"

plus "THE GAMBLER"

Mt. Baldy Drive-In

Box Office Opens 1:45

FALK GENA JOHN CASSAVETES' A WOMAN UNDER THE INFLUENCE R

NOMINATED FOR 2 ACADEMY AWARDS

• Gena Rowlands—Best Actress

• Best Director

Shows Sat. & Sun. 2:00-4:30-7:00-9:30

VILLAGE 111 W. Bonita Claremont 624-7612

Starts March 26th At Both Theatres

The Godfather PART II

Nominated For 11 Academy Awards

FOX POMONA 623-3643

Mt. Baldy Drive-In 592-0343

LET'S... DINE OUT

HAPPY DAYS ARE HERE AGAIN!
At Espiau's Restaurant
MONDAY ● TUESDAY ● WEDNESDAY
(Holidays Excluded)
Espiau's Will Discount Your Choice of Our
3 TOP STEAK OR SHRIMP DINNERS
$1.00 . . . Plus a Generous Glass of Dinner Wine.
SAVE $1.45
See You at Espiau's.
ESPIAU'S Restaurant
● Lunch ● Dinner ● Cocktails
For Early Mexican Food and Excellent American Food—Pay Us a Visit Soon
1542 WEST HOLT AVE.
POMONA 629-5417

TAKE YOUR FAMILY OUT TO EAT AT ONE OF THESE FINE RESTAURANTS

CLAREMONT'S ORIGINAL SIDEWALK CAFE
the dlanson
YALE AT FIRST IN THE VILLAGE
for reservations 621-1818

Tina Marie Italian FOODS
NOW . . . OPEN SUNDAYS NOON TILL 9 P.M.
WED. THRU SAT. 4 P.M. TILL 11 P.M.
If you want good Italian food come to a good Italian restaurant ● Food to go
5065 MISSION, ONTARIO 628-4883

BEEF 'N BARREL CO RESTAURANT
PRIME RIBS ● STEAKS ● COCKTAILS
LUNCH SERVED MON. - FRI. 11:00 a.m. to 2:00 p.m.
DINNERS FROM 5:00 P.M. DAILY
ENTERTAINMENT NIGHTLY
840 S. INDIAN HILL, CLAREMONT
ADJACENT TO THE RODEWAY INN—
PHONE: 621-4831
(South of San Bernardino Freeway, Interstate 10)

Entertainment

AND AROUND

DISNEYLAND, Anaheim — The amusement park celebrates Easter Week with the Tammy Wynette Show, Freddie Hart and The Heartbeats, Freddy Fender on March 23; The Miracles and Blue Swede, March 24-29; Woody Herman and his orchestra, March 23-29, as nighttime entertainment; Mike Curb Congregation March 24-30 as daytime entertainment. Easter Parade at 2 p.m. Easter Sunday, March 30.

AHMANSON THEATER, Los Angeles — Michael York and Glynis Johns star in "Ring Round the Moon," opening April 1 and playing through May 10. Low priced previews March 27-31. Monday through Saturday nights at 8:30; Thursday and Saturday matinees at 2:30.

MARK TAPER FORUM, Los Angeles — Linda Hopkins returns in her performance of "Me and Bessie" April 4 through May 3 . . . "Sizwe Banzi Is Dead" in repertory with "The Island" June 5-29. Tickets now available for both shows.

HUNTINGTON HARTFORD THEATER, Hollywood — "Pinocchio," a new Broadway musical for children, opens Tuesday and runs through March 30. Tuesday through this Friday, 3:30 and 7 p.m.; March 25-28, 11 a.m. and 1:30 p.m.; Saturdays, 11 a.m., 1:30 and 7 p.m.; Sundays, 1 and 3:30 p.m.

SHRINE AUDITORIUM, Los Angeles — The performing Arts Troupe of China, The People's Republic of China in concert April 3, 4 and 5 at 8:30 p.m. Features a company of 80 musicians, singers and dancers in a program of contemporary, folk and ancient music and dance . . . Robin Trower and guests sing rock music Sunday . . . Soul concert featuring Ohio Players, Graham Central Station, Parliament, Funkadelic March 29 at 8 p.m. Also at Swing Auditorium on March 28 at 8.

PASADENA CENTER EXHIBITION HALL — The Pointer Sisters and the Younghearts in concert April 11 at 8 p.m.

SWING AUDITORIUM, San Bernardino — Rare Earth, Blue Oyster Cult, R.E.O. and Speedwagon Friday night at 8.

SANTA MONICA CIVIC AUDITORIUM — Jesse Colin Young, Leo Kottke sing tonight and Sunday . . . Peter Frampton and Roger Moon Wednesday night . . . LaBelle Friday night . . . Queen, Mahogany Rush on March 29 at 11:30 p.m. . . . Lynyrd Skynyrd and special guests on April 21 at 8 p.m. . . . Styx, Alex Harvey Band on April 3 at 8 p.m. . . . Average White Band on April 15 at 8 p.m.

SPORTS ARENA, Los Angeles — Pink Floyd in concert April 23, 24, 25 and 26 . . . Also at San Diego Sports Arena, April 21 at 8 p.m.

DISNEYLAND, Anaheim — Spring Fling '75 March 22 from 8:30 p.m. to 1:30 a.m. features The Tavares and Carol Douglas. One admission price of $6.50 per person in advance.

NIGHT CLUB SCENE — Bobby Blue Bland at the Troubadour tonight and Sunday, Melissa Manchester opens Tuesday, sings through March 23 . . . Undisputed Truth this weekend at the Starwood . . . Maxine Weldon at the Etc . . . Eddie Harris at Concerts by the Sea . . . Chunky, Novi and Ernie at Ice House . . . Gil Scott-Heron at the Roxy tonight . . . Thee Image at the Whisky.

IN LAS VEGAS

CAESARS PALACE—Andy Williams.
DESERT INN—Debbie Reynolds.
FLAMINGO—Bobby Vinton, Charlie Callas.
FRONTIER—Robert Goulet.
GRAND—Helen Reddy, Joan Rivers.
HILTON—Glen Campbell.
RIVIERA—Don Rickles, Mills Brothers.
SAHARA—Jim Nabors.
SANDS—Rich Little.
THUNDERBIRD—Jim Bailey.

LET'S... DINE OUT

AUTHENTIC MEXICAN CUISINE
And American Cuisine
Casa de Narod
12572 CENTRAL AVE. CHINO
In El Central Real Plaza
ENTERTAINMENT NIGHTLY

Lord Charley's
Prime Ribs of Beef
Spirits
2035 WEST FOOTHILL, UPLAND
(At Central Ave.)
Ph. 982-4513

FIREHOUSE Inn
LUNCH & DINNER SERVED
Featuring:
● SEA FOOD ● STEAKS
● OYSTER BAR ● COCKTAILS
998 North Garey Ave. Pomona
Phone 623-8523

ORLANDO'S
BANQUET FACILITIES
(Accommodates 25-300)
● LUNCHEONS ● DINNERS ● COCKTAILS ● DANCING
BankAmericard Master Charge Diners
BRUNCH Every Sunday 11 a.m. to 2 p.m.
1700 W. HOLT AVE., POMONA 622-1411

the CASTAWAY "Overlooking the POMONA VALLEY"
LUNCHEON BUFFET Mon. to Sat 11:30 to 2:30
SUNDAY BUFFET-BRUNCH Served 11 a.m. to 2:30 p.m.
Dinner at 5 p.m. Reservations Phone (714) 623 6154
Banquet Rooms Available
1600 GANESHA BLVD., POMONA
Overlooking the S.B. Freeway

LA PALOMA Restaurant
FINE MEXICAN FOOD
Open Daily 11:00 A.M. to 11:00 P.M.
Fast Service
COCKTAILS ● LUNCHEON ● FOOD TO GO
2975 Foothill Blvd. La Verne
893-7209 or 593-0312

Buffums Palomares Room . . .
SALAD BAR $1.95
★ SOUP ★ SALAD ★ BREAD
FRI. DINNER 4 to 8—LUNCHEON MON.-SAT. 11-2
AVAILABLE FOR BANQUETS
Wine - Cocktails
Buffums
TOP OF THE MALL
COCKTAILS

ANGELS
DO-IT-YOURSELF CENTERS

PRICES EFFECTIVE THRU SUNDAY, MARCH 16, 1975

WE'RE HAVING A... SPRING SAVINGS Sale!

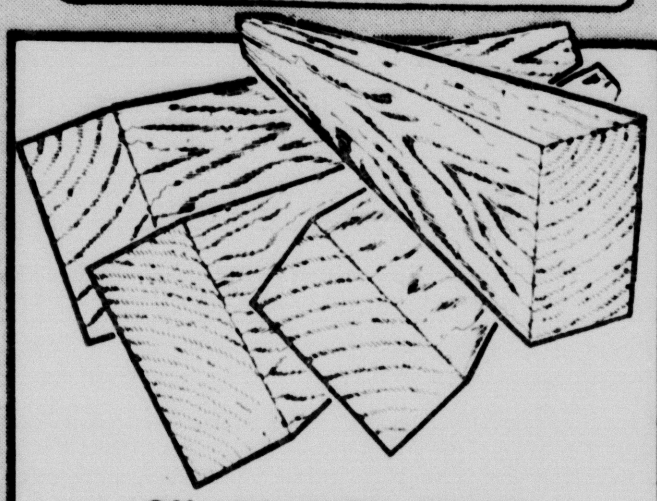

2"x4"x8 FT. STUDS

- Economy grade.
- Surfaced four sides.
- 1001 building uses.

OUR REG. 69c **47¢** EA.

PONY PACK BEDDING PLANTS

- Black pony pack.
- Beautiful, healthy plants.
- Wide assortment to choose from.

OUR REG. 99c **57¢** EA.

OUR COMPLETE NEW 1975 PATIO DEPARTMENT IS ON DISPLAY NOW!

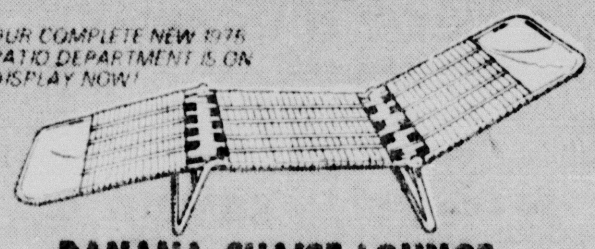

BANANA CHAISE LOUNGE

- Comfortable vinyl tubing.
- Sturdy aluminum framing.
- Adjusts to many comfortable positions.

GREAT VALUE! OUR REG. 12.99 **9.97** EA.

Black & Decker

3/8" VARIABLE SPEED DRILL

- Trigger squeeze selects the speed you need! Trigger lock keeps it while you work.

24.99 VALUE! **15.99** EA.

"CHAMPION" SPARK PLUGS

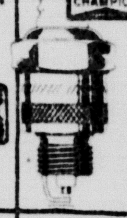

- Famous Champion brand.
- Sizes to fit most cars.

OUR REG. 79c **69¢** EA.

½" THICK PARTICLE BOARD

- Full 4 FT. x 8 FT.
- First quality sheets.
- Outstanding Value!
- Do-It-Yourself & Save!

OUR REG. 3.99 **2.97** SHEET

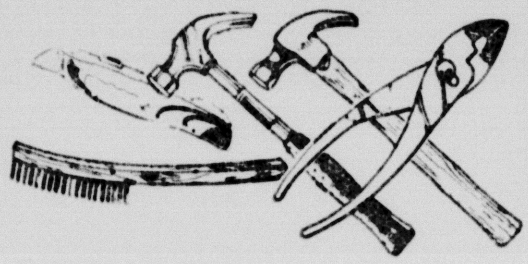

OXWALL TOOL ASSORTMENT

- All quality constructed, brand name tools.
- Choose from these and many, many more.

OUR REG. 88c *Your Choice* **67¢** EA.

CORN BROOM

- Sturdy full size corn broom.
- Wire bound...built to last.

OUR REG. 1.79 **99¢** EA.

DUST MOP ..... 1.19 EA.
DECK MOP ..... 1.19 EA.

1/8" TEMPERED HARDBOARD

- 4 FT. x 8 FT. sheets.
- Finished on one side.
- Great for bathrooms, shower stalls, etc.

OUR REG. 2.99 **1.99** SHEET

SAVE 1.00

3/4" PVC PIPE

- 10 FT. lengths.
- Super strong, semi-rigid.
- Withstands 125 P.S.I.

OUR REG. 79c **49¢** EA.

DELUXE WEB CHAIR

- Contoured seat and back.
- Polished aluminum extruded arms.
- Non-tip leg.

OUR REG. 6.99 **5.88** EA.

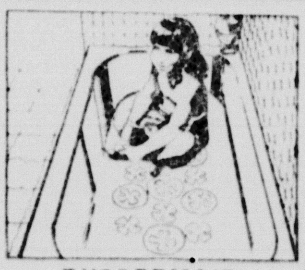

RUBBERMAID APPLIQUES

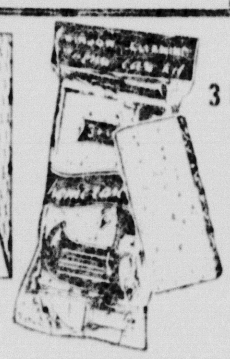

3 PC. WINDOW CLEANING KIT

12 GIANT SPONGES

KITCHEN & BATH SPONGES PACK

QUANTITIES LIMITED TO STOCK ON HAND

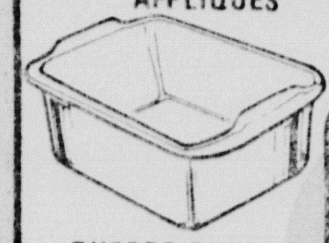

RUBBER QUEEN HANDI PAN *Your Choice*

88¢ EA.

BUCKET OF SPONGES

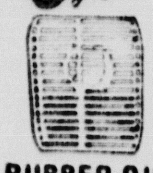

RUBBER QUEEN SINK BOTTOM RACK

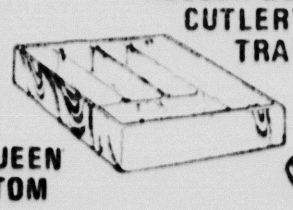

RUBBER QUEEN CUTLERY TRAY

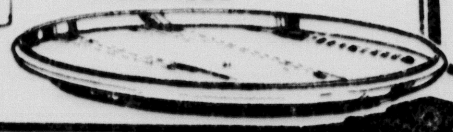

RUBBERMAID SINGLE TURNTABLE

RUBBER QUEEN UTILITY PAIL

FREE! HOW-TO CLINICS

GARDEN CLINIC
Sat. & Sun. March 15 & 16 10 a.m. to 11 a.m.

MACRAME CLINIC
Thru. & Fri. March 13 & 14 10 a.m. to 11 a.m. and 1:30 p.m. to 2:30 p.m.
Sat. & Sun. March 15 & 16 11 a.m. to Noon

SECURITY CLINIC
Sat. & Sun. March 15 & 16 1 p.m. to 2 p.m.

CEILING TILE CLINIC
Sat. & Sun. March 15 & 16 2 p.m. to 3 p.m.

POMONA 655 NO. MILLS NEAR HOLT AND MILLS **624-1693**

Open Mon. Thru Fri. 9 am to 9 pm Sat. & Sun. 9 am to 6 pm

BANKAMERICARD master charge

ANGELS DO-IT-YOURSELF CENTERS